HANNAH
BLONDE-EXPLOSION

GUNS-VODKA & FAST CARS

BREAK THE LAW THE MACHINE HEAD WAY!

FRANTIC

SHE'S NAKED,
SHE'S ACE,
SHE'S GOT A PET SQUIRREL*

Nothing to see here

Move along please

INTRODUCING...

EMILY
THE NEW FACE OF
SEXY

BUY THIS MAG AND HAVE SEX TODAY!

YOU'LL NEED:

FIND OUT WHY INSIDE

WRESTLEMANIA: 25 YEARS OF HUNKS IN TRUNKS

*It's, like, stuffed

IN FASHION: KILLER TRAINERS

KICK-ASS TATTOOS

ISSUE 139
£3.80
MARCH 2010
FRONTARMY.CO.UK

PULL ON **WEAR** IN **ROCK** OUT

FLY53.COM

Dodge
FLY53
FLY 53
OUTFITTERSFORTHERESISTANCE

Do not tell your friends about Babycakes®

OBEY®
obeyclothing.co.uk obeygiant.com
FACA

WELCOME PIZZA LOVERS

EVERY MONTH MORE and more people pick up FRONT. Some of you brilliant motherfuckers even go as far as buying it. It's taken time, but sure enough, FRONT is catching on. Don't worry, it's not like some contagious disease, it won't give you a cough or the shits, and it definitely won't make your penis drop off. Seriously, that one reader who lost his cock already had a medical condition. It was NOTHING to do with the mag.

Thanks once again for your texts and messages. Every single month it's your demented ramblings and drunken drivel that helps us turn a pile of half-formed ideas and half-naked ladies into a magazine. You asked for Emily, and we said, "Sure thing." You wanted more Hannah, and we said, "Okey doke." You asked for the pizza deal with chicken wings, and we said, er, "Wrong number." You asked us for a 12-inch meaty one, and it turned out you were that reader with the fallen-off dick.

JOE BARNES, EDITOR

HELP FRONT GET 30,000 FANS ON facebook.

ADD YOURSELF AND HAVE YOUR SAY ON NEXT MONTH'S SEXY COVER GIRL

THE TEAM

THE PLAYERS

EDITOR
Joe Barnes
ART DIRECTOR
Steve Beech
DEPUTY EDITOR
Mike Williams
PICTURE EDITOR
Adam Gordon
FULL FRONTAL EDITOR
Mike Rampton
PRODUCTION EDITOR
Sam Coare
FUNNY STUFF
Andy Dawson, Joe Madden
FASHION EDITOR
William Barnes
FASHION CO-ORDINATOR
Hayley Forester
DESIGNERS
Will Jack
WEBCAM
James 'Stoney' Brouard
PICTURE RESEARCHER
Lucy Preston
IT'S CLEARLY A WIG
Si 'Olive' Cunningham
GAMES EDITOR
Alex Sim-Wise
SEXY COLUMNISTS
Alex Sim-Wise, Von

CONTRIBUTORS
Zoë McConnell, Keaton Henson, Davy Lewis (cars), Tom Barnes, Matt Skiff, Shirlaine Forrest, Mike Watt, James McMahon (wrestling), Lee Vincent Grubb, Becky Rule, Mark Appleton, Stuart Cameron, Victoria 'Tora' Baker, Justin Winkler, Cristina Aranda, Lisa Nicolaou

WORKIE SCUM
Chris Sayer, Giles 'Piggy' Bidder

THE MANAGEMENT

CHIEF EXECUTIVE OFFICER, THE KANE CORPORATION
Dominic McVey
dominic.mcvey@frontarmy.co.uk

ADVERTISING

advertising@frontarmy.co.uk
020 3358 3314

OFFICE PHONE:

020 3358 3301
2-4 Noel Street, London, W1F 8GB

frontarmy.co.uk
myspace.com/frontmag
front@frontarmy.co.uk

EMILY COVER IMAGE: KNICKERS FROM TEZENIS.COM; TRAINERS FROM SUPRAFOOTWEAR.COM; STOCKINGS FROM MARKSANDSPENCER.COM

Don't Miss Out
Just ask!
Your local newsagent to order this magazine

THE KANE CORPORATION

COMAG Specialist

BEHIND-THE-SCENES BOLLOCKS

TELLY DOCTOR IN PUB SHOCKER

One for the students and unemployed amongst you – writer Si met telly doctor Denise Roberts off This Morning in a pub and got a pic with her, because he's an idiot. "She was terrified," he says.

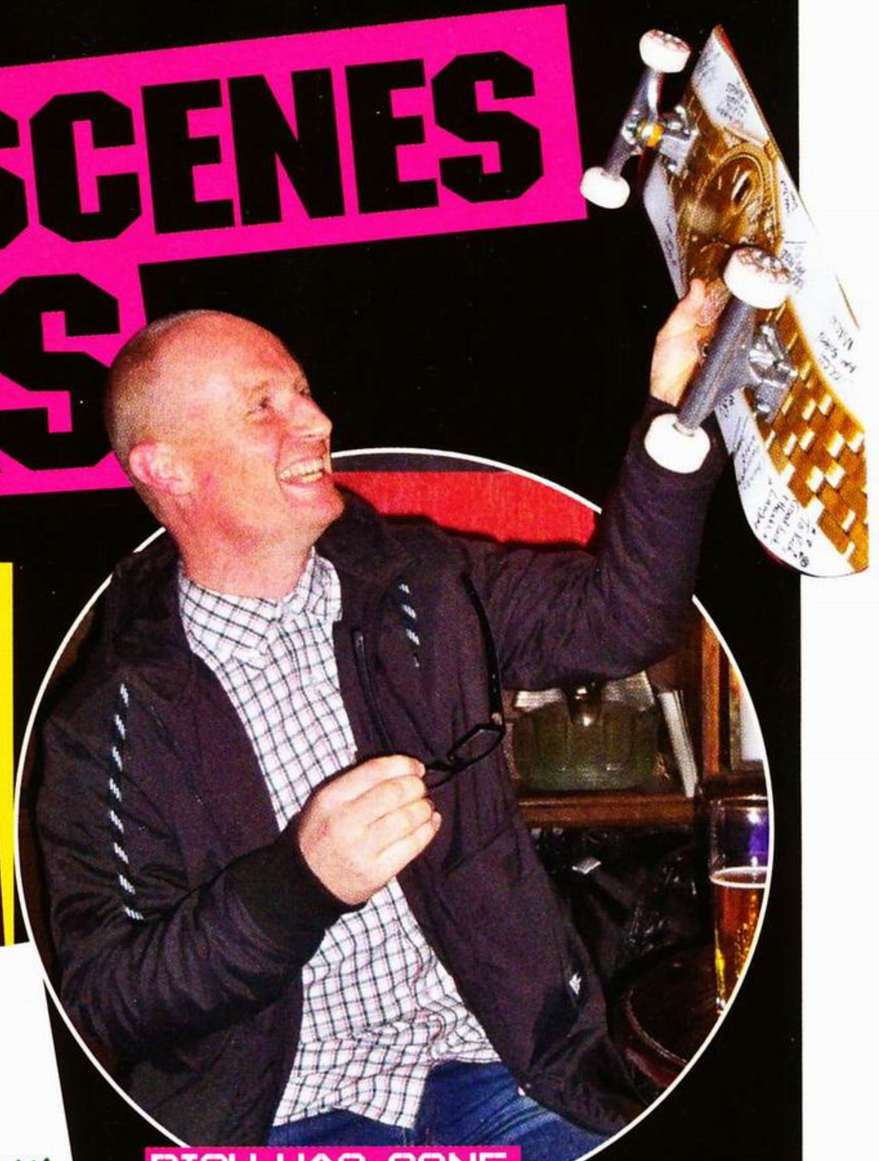

RICH HAS GONE AND LEFT US

This is Rich. Rich is a fucking legend – he was our big boss man for a while, and did about ten people's jobs at once, sorting out everything from distribution to stopping us crying to constructing furniture. He also told us all to fuck off quite a lot. What a complete dude.

COVER LINES: NOT AN EXACT SCIENCE

The vaguely clever-ish words on the cover don't just write themselves, you know. It generally takes a lot of felt-tip-covered bits of paper, angry shouts of "'Hunks in trunks' does NOT sound gay" and about a hundred biros.

WE'VE GOT A NEW LADY!

We've been joined by the lovely Natalia, who's working on our online side of things, putting awesome shit together for *frontarmy.co.uk* and generally looking very nice in exciting headwear.

ROCKET FUEL: WHAT GOT US THROUGH 139

A meaty pat on the back for the folk at Burger King this month, who showered us with loads of their tasty Angus Burgers (well, vouchers). Burger King is, like, so much better than McDonald's. A massive salty kiss on the nads for the ace people at Seabrook Crisps, who blessed us with a ton of potato goodness. The beefy ones are AMAZING.

No part of this magazine may be reproduced, stored in a retrieval system or transmitted in any form without prior written permission. FRONT may not be sold at more than the recommended retail price shown on the cover. All prices are correct at time of going to press. FRONT cannot be held responsible for unsolicited material. Readers are welcome to send letters, photographs and articles they have written, but Kane Ltd cannot guarantee to publish such material, nor return it. If an SAE is sent with unsolicited material we will, however, endeavour to return it. While every effort is made to ensure suitability of contributions. Kane Ltd accept no responsibility for the submitted materials herein. Any material sent to FRONT is done so on the understanding that Kane Ltd may reuse said material in any current or later printed or electronic form. Submissions should only be made if this is clearly understood and agreed. Gifts and supplements are restricted to UK copies only. Subscriptions enquiries: e-mail front@webscribe.co.uk, call 01442 879 097 or visit frontarmy.co.uk. Basic Annual Rate: UK £45.60, ROI £60.60, Rest of world £75.60. All overseas dispatch is via airmail and includes p&p where applicable; this price includes IVA/VAT. Distributed by Comag Specialist, Tavistock Works, Tavistock Road, West Drayton, Middlesex UB7 7QX (01895-433800). Published monthly. © 2009 Kane Ltd. FRONT, 2-4 Noel Street, London, W1F 8GB. E-mail: front@frontarmy.co.uk. Registered at the Post Office as a magazine, ISSN 1464-4053. We occasionally use material we believe has been placed in the public domain. Sometimes it is not possible to identify and contact the copyright holder. If you claim ownership of something Kane Ltd has published, Kane Ltd will be pleased to make the correct acknowledgement. FRONT competition rules: In all cases, competition editorial makes up part of the competition's rules. In addition: ■ Postal entries accepted at address above, if clearly marked for which competition and received before closing date printed. ■ Postal entries should be submitted on a postcard: one postal entry per competition, per household, will be accepted. ■ Responsibility cannot be accepted for delayed, damaged or illegible postal entries, or poorly recorded phone entries. ■ No cash alternatives available to prizes offered. ■ Winners picked at random from pool of entries. ■ Unless stated in copy, event ticket prizes do not include travel to or from event. FRONT competitions are not open to employees or family members of Kane Ltd, associated production companies or organisations connected to the prize. ■ Competitions, unless stated otherwise, are organised by FRONT at the address above. Correspondence will not be entered into by the magazine about competitions, but a list of winners will be supplied to readers who send a stamped, self-addressed envelope. ■ Competitions open to UK residents only. ■ FRONT endeavours to issue prizes as shown. In the event the shown prize is not available, FRONT reserves the right to substitute the prize with an item of a similar value.

IHEART
DROP
DEAD
COM

FRONT'S

BULGING SACK

RANTS AND RAVES FROM READERS AND MENTALISTS

Front Reader

WE SALUTE YOU

JAMES, 26, FROM LONDON

WE SALUTE FRONT READERS WHO'VE DONE A GOOD DEED, SURVIVED A 'MARE, OR THINK THEY SHOULD GET A HIGH-FIVE FOR SOMETHING TRIVIAL

This month, it's hugs and kisses for a reader-dude who went and escaped death. "I was driving to Sunderland on Xmas morning and rolled my car at about 60mph into a tree," writes James. And not only was it Christmas Day, but also his bloody birthday. Fuck! That pretty much makes him Jesus, in our book.

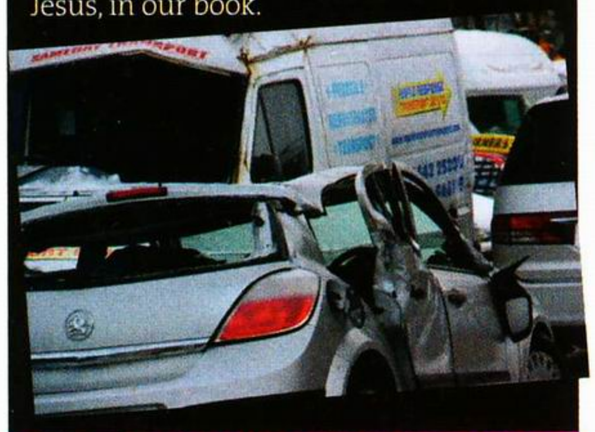

DO YOU HAVE A STORY YOU WANT TO SHARE WITH US? DROP US AN E-MAIL AT THE USUAL ADDRESS

SUBSCRIBE

GET THIS WATCH + 3 FREE ISSUES

TURN TO PAGE 80 FOR ALL THE MAD DETAILS

STAR LETTER

FRONT: LIARS?

I'm sorry, FRONT, but I do have to say, in your first mag of 2010, with the lovely Vikki Blows, you say she is pantless. You lied – other than the front cover of course. Oh, I've just realised there's a pic of her bum too. I must have had a moment of madness there. Sorry.

ADIE, VIA TEXT

So, essentially, Adie, this is a "You lied, oh, no, you didn't" message? Excellent. Next month, we want texts saying, "There's no words in this – wait, oh yeah, found them."

GET IN TOUCH

front@frontarmy.co.uk

TXT 07717 605 946

myspace.com/frontmag

LETTERS WIN PRIZES: The month's finest ramblings will be rewarded with a colossal crate of Magners Pear Cider. How'd you like them apples? Well, pears. Whatever.

NO LOVE FOR CHIPMUNK

Here, FRONT, that Chipmunk came across a right little prick last issue, didn't he? Maybe he was depressed. Still, no fucking excuse.

GRAHAM THE DRUM, VIA TEXT

He's had a number one, Graham – what have you had, eh? (Note: we're assuming this isn't Graham Coxon, the guitarist out of Blur, because he's had loads – well, two.)

MAIL A FEMALE?

Dear FRONT, I was wondering: if I give you my address, could you put the lovely Lauren in a crate (or a giant jiffy bag) and post her to me? Thanks in advance.

STEVE McGINN, FALMOUTH

Sorry, Steve, but with how shit the post has been lately, we wouldn't want to risk it. Lauren would probably end up delivered to the wrong house six weeks late, and she'd be knackered and probably really need the toilet, and we're not monsters.

A FRUSTRATED WANKER WRITES

Dear FRONT, I'd like to express my anger towards you. Your mag has sexually frustrated me for the past five days as I've spent them living in the same room as my mate, and I refuse to palm one out with him in the vicinity. Please make this better.

DAVE, PLYMOUTH

Times have changed for Plymouth, Dave. Once upon a time you had Francis Drake casually finishing his game of bowls before dealing with the Spanish Armada. These days it's, "Boo hoo, I'm sharing a room and have an erection." What would Frank Drake have done? He'd have bust a nut in the sink.

READER TOUCHES A LADY

Alright lads, I've just rolled off one of the fittest birds ever, boom city!

JOE MAX MOORE, VIA TEXT

Excellent, Joe. Any of you that don't have our number saved in your phone for those boastful midnight moments, put us in your fucking phonebook, you mofos!

FAQs

YOUR BURNING QUESTIONS ANSWERED

Q: WHY IS MY WEE YELLOW WHEN I'M THIRSTY?

A: IT'S HALFWAY BETWEEN poo and squash. Shortest answer ever. Right, what it has to do with is bilirubin, the substance that makes your poo brown, the by-product of dead blood cells. That's a waste product, expelled from your body through excretion in shit and wee-wee. It makes poo brown and colours your widdle, but the depth of the colour depends on how hydrated you are – if you've got more water in you to wee out, it'll be more diluted and a lighter colour. If you're dry as a bone, it'll come out looking like you've broken a glowstick.

Q: PANCAKE DAY? WHAT'S UP WITH THAT?

A: PANCAKE DAY, also known as Shrove Tuesday, Fat Tuesday and Oh Christ Dad Not The Apron With The Boobs, is the last day before the beginning of Lent, the 40-day period leading up to Easter. Traditionally Lent was a time of fasting, to commemorate Jesus spending 40 days and nights in a desert without so much as a Twix. People didn't necessarily go completely without eating, but they were discouraged from rich and delicious foods, and making pancakes was an ace way of getting rid of excess eggs, sugar and milk before it began. Of course, now that we're all heathens, we can carry on eating like scumbags all the time, so everyone's a winner.

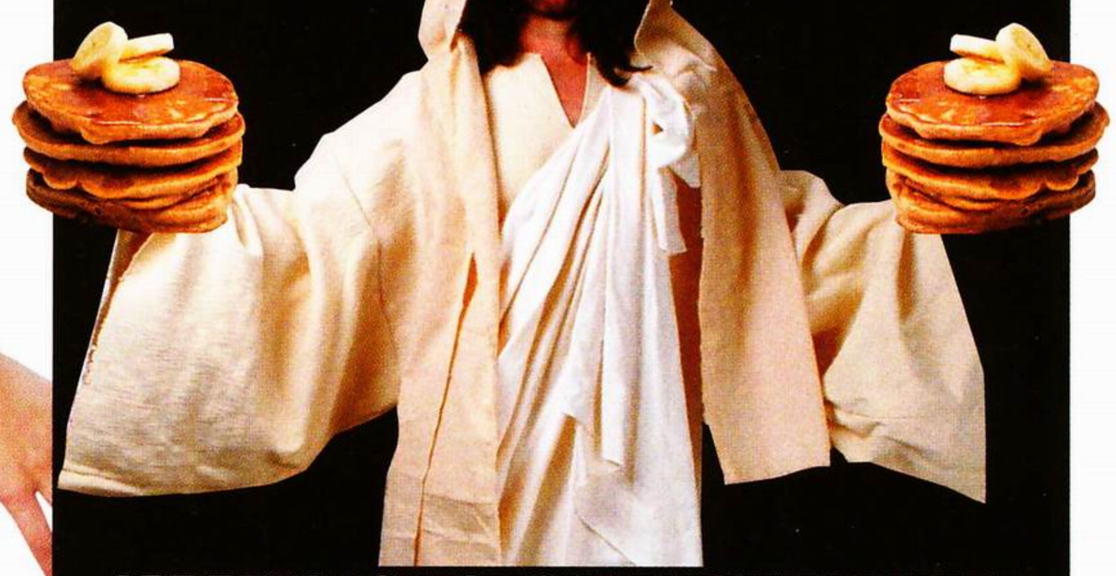

ARE THERE QUESTIONS BURNING DIRTY GREAT HOLES IN YOUR BRAIN? WE KNOW EVERYTHING THERE IS TO BE KNOWN, SO GET IN TOUCH, WHY DON'T YOU

PICTURES: ISTOCK

READERS' SHIT

YOUR FACE AND ARTY WORKS IN THE MAG

BEAT THIS

Mark also sent these pics of his zombied-up face which made a girl cry...

PAEDO CAR AND MORE

My mate pissed me off as he trashed my room when I let him stay over, so I covered his car in Post-It notes and the word 'paedo'. I know I spelt it wrong – I'm retarded. Funny thing was it snowed the next day and it all froze onto the car.
MARK MOUNTAIN
It's dyslexic vandals like you that give this country a bad name, Mark. See if you can read this one: yuo aer a tawt. Much love xx

...and this giant Scotch egg he made. They were unnecessary. Stop wasting our time, Mark!

COCKS-WOLDS

Thought you guys might dig this, from the little team of Cricklade in the Cotswolds. It's nine-foot tall!
JOHNO FISHER
Nice work, Johno, although from the look of you lot, that's not the biggest prick in the picture. Love you x

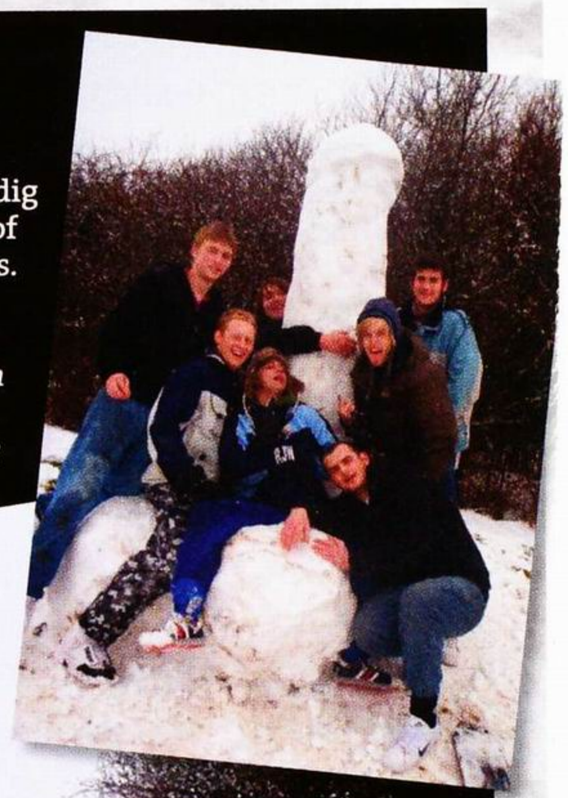

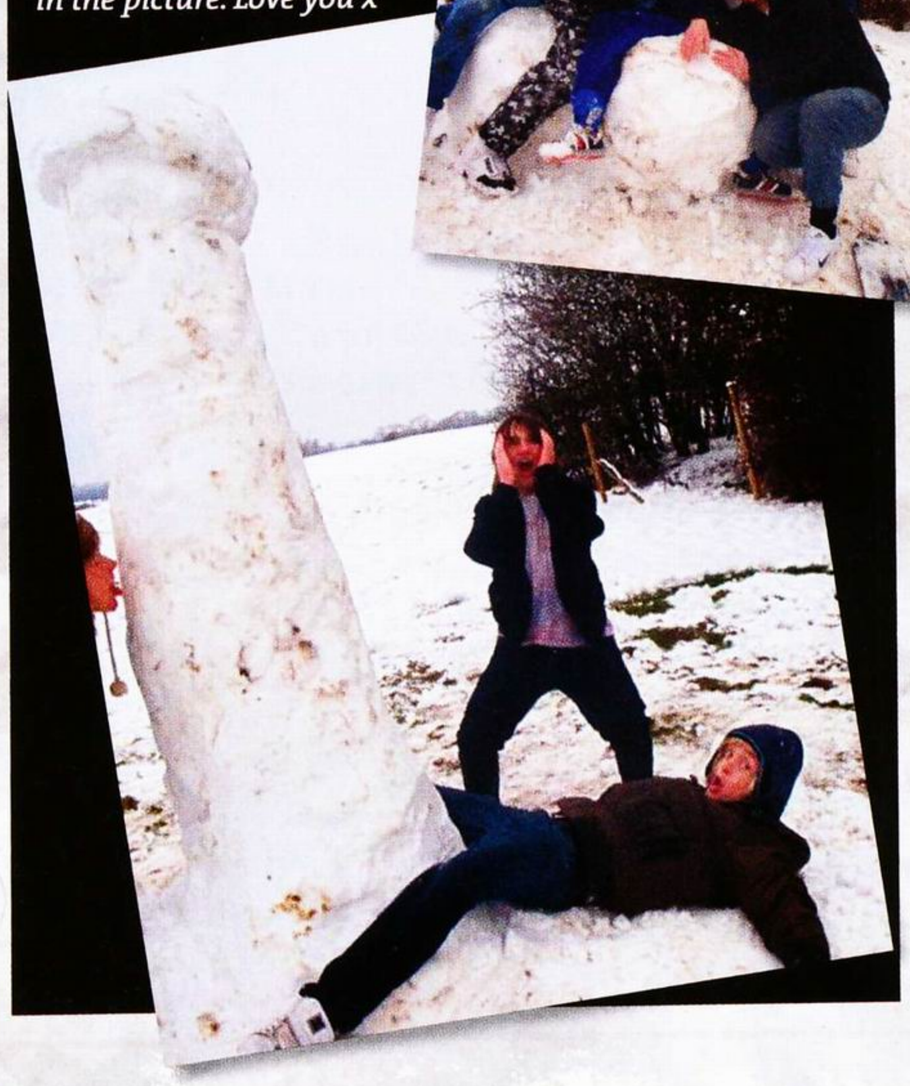

PARTY PEEPHOLE

Please thank Vikki Blows for being my peephole. Looking into her crotch when someone knocks always brightens up my day.
TIM BENTLEY
Well done, Tim: this is officially the creepiest piece of mail we've received since a vicar posted us his own shits. You're a twisted genius, you are. Kiss x

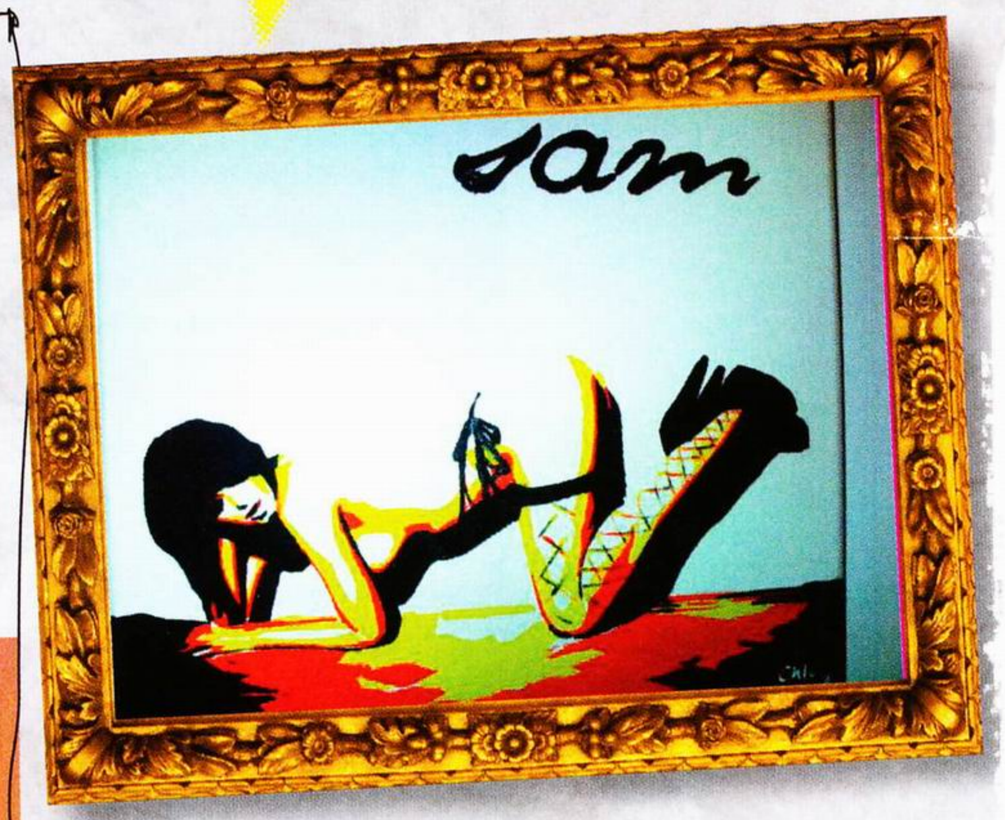

SEXY DAUBINGS

Hey! I painted my boyfriend a canvas of his favourite glamour model for a Christmas present. Hot, huh? Hope you like it.
CHLOE WAUGH
Good work, Chloe, although we heard some stories about your boyfriend, and next time he might be happier with a picture of a strapping young man's balls. Basically, a mate of ours said he bummed him. Big hugs x

GET YOUR STUPID FACE IN FRONT

SEND US...

- A picture of you
- A picture of your girlfriend
- A picture of your band
- A picture of you with a band
- A picture of you molesting a celebrity
- Anything you might want to scribble

NEXT MONTH, YOU COULD WIN:

A tasty crate of **FRONT BREW**, sexily made by BrewDog, shall become the property of the bestest-poop-provider.

THE NEW COLLECTION

01-02-10

www.DisturbiaClothing.co.uk

Graphic T-Shirts, Art Prints & Accessories. 15% off with the code: FRONT

MATE IN A STATE

DESTROYING FR 1998

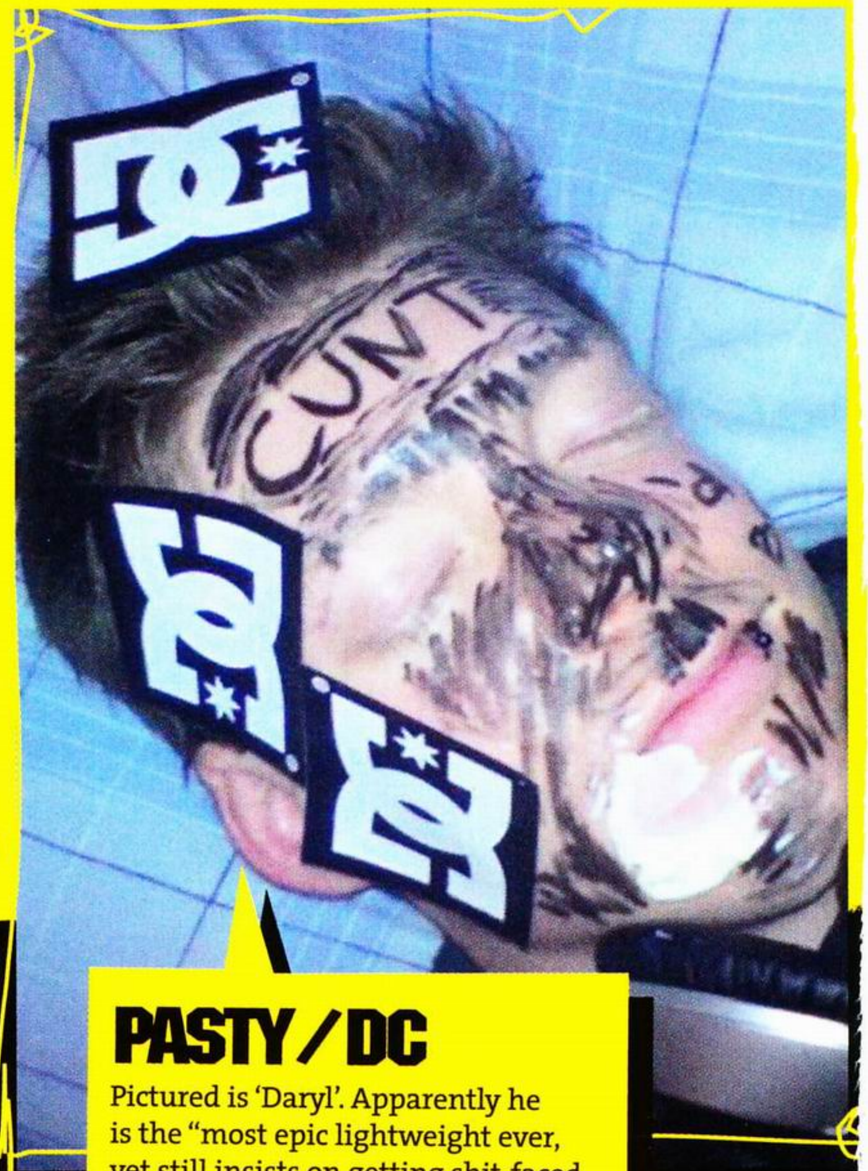

PASTY / DC

Pictured is 'Daryl'. Apparently he is the "most epic lightweight ever, yet still insists on getting shit-faced most nights." Top dude.

WINNER • WINNER • WINNER • WINNER

WORK OF GENIUS

NICE PANTS, SHITHEAD

"We had a little session and it got a bit out of hand," writes Reece. You don't say, Reece? Have a prize, you fucking gold-panted booze-dick.

YOU HAVE WON ALL THIS

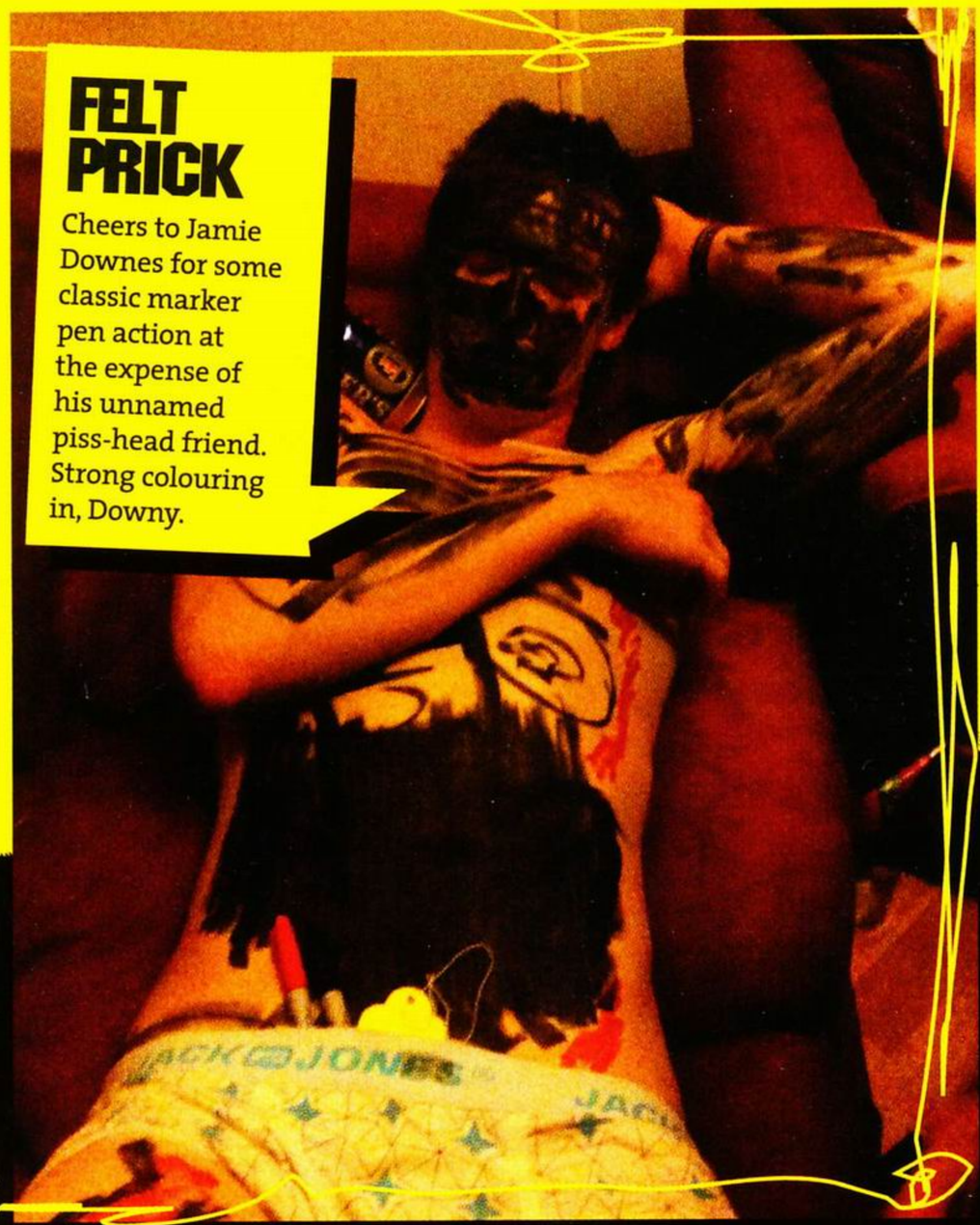

FELT PRICK

Cheers to Jamie Downes for some classic marker pen action at the expense of his unnamed piss-head friend. Strong colouring in, Downy.

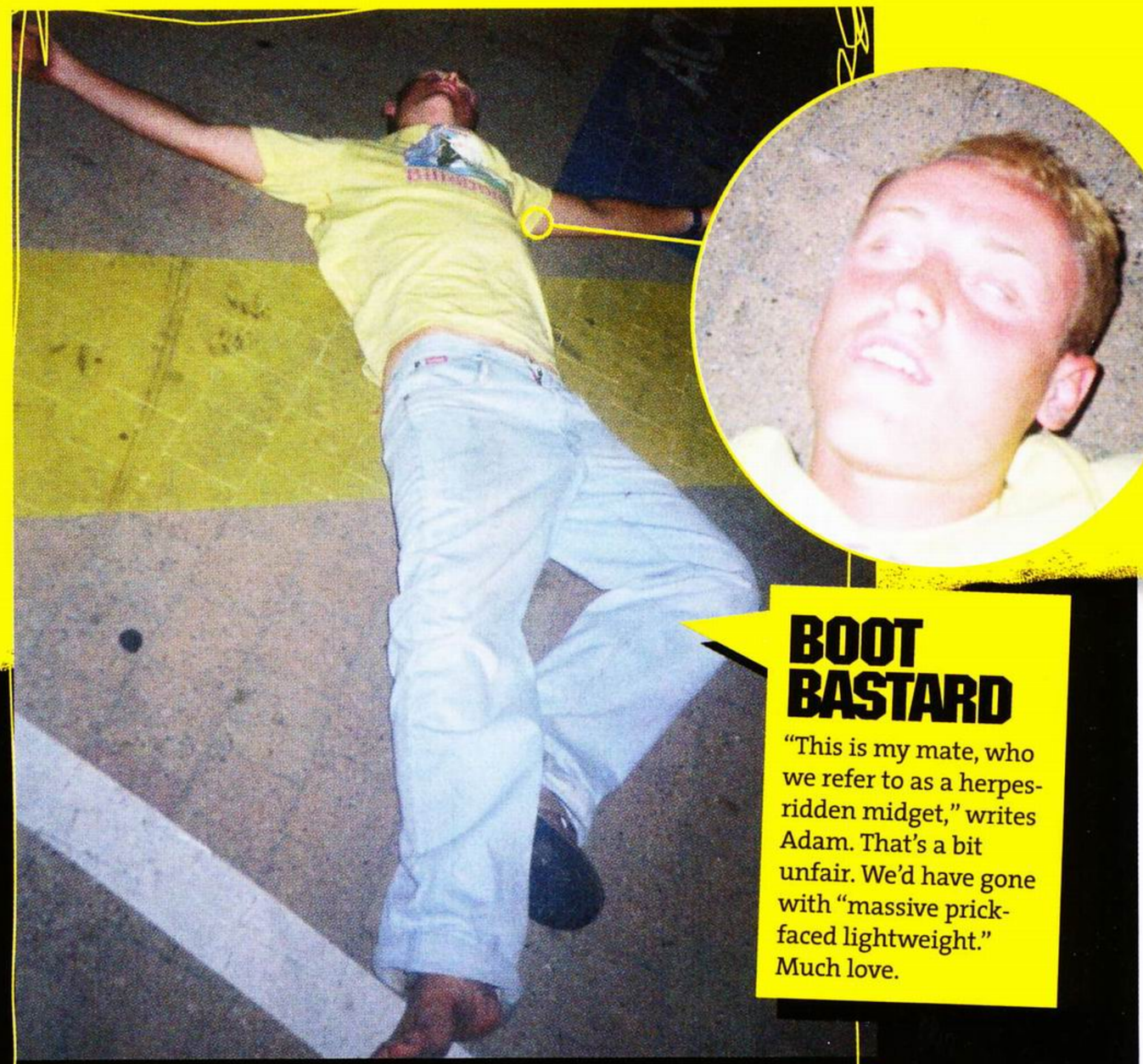

BOOT BASTARD

"This is my mate, who we refer to as a herpes-ridden midget," writes Adam. That's a bit unfair. We'd have gone with "massive prick-faced lightweight." Much love.

MAC ATTACK

This is army dude 'Will "Mac" McCarter', comatose at a party in Arizona, we're told. Makes you proud to be British, it really does.

GIRL'S BIN HAD

No names mentioned here, but it sure looks like she had a wheely good night. We refuse to believe otherwise. Any more? No? Good.

NEXT MONTH WIN

SONY PS3, GAME & MOVIE

NEXT MONTH'S top bastardry will win a PS3, plus a copy of adrenaline-pumper Smokin' Aces 2: Assassins' Ball, plus a copy of Assassin's Creed, all courtesy of Universal Pictures UK.

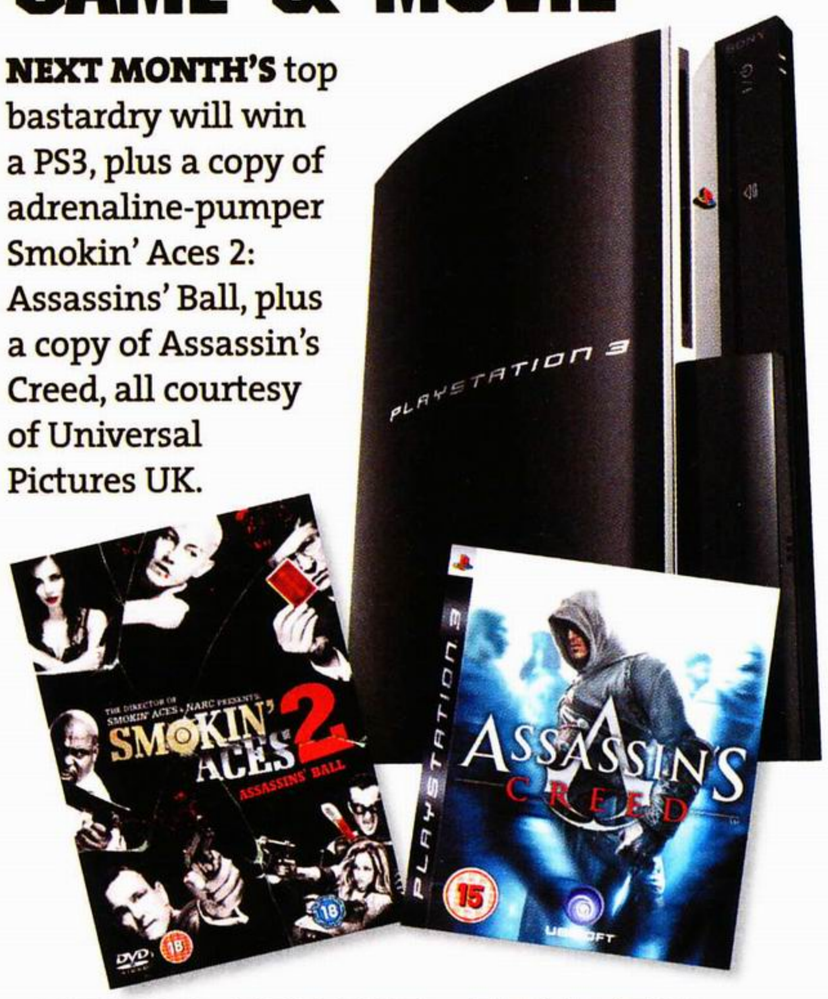

SEND YOUR MATES IN A STATE TO:

front@frontarmy.co.uk

MMS 07717 605 946

myspace.com/frontmag

ZOMG! HUUUUUUUGE FRONT POSTERS

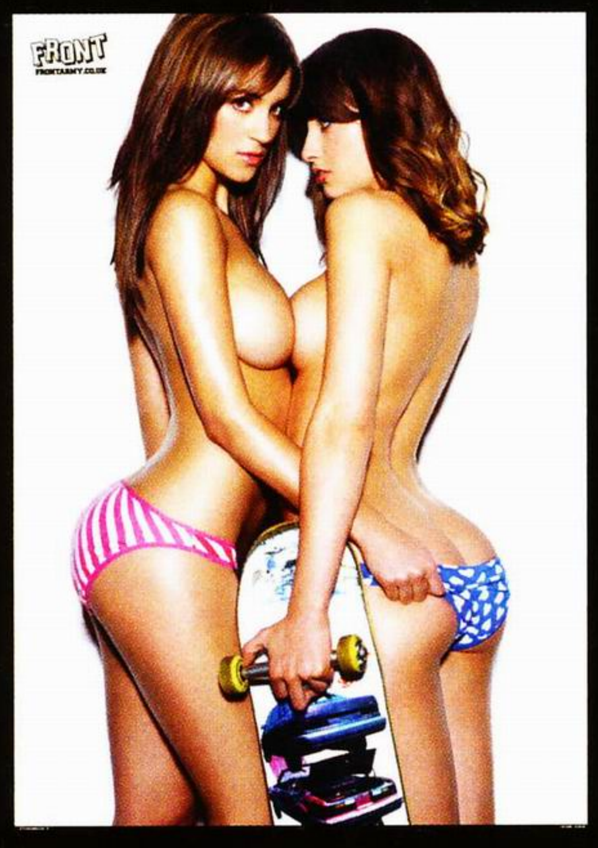

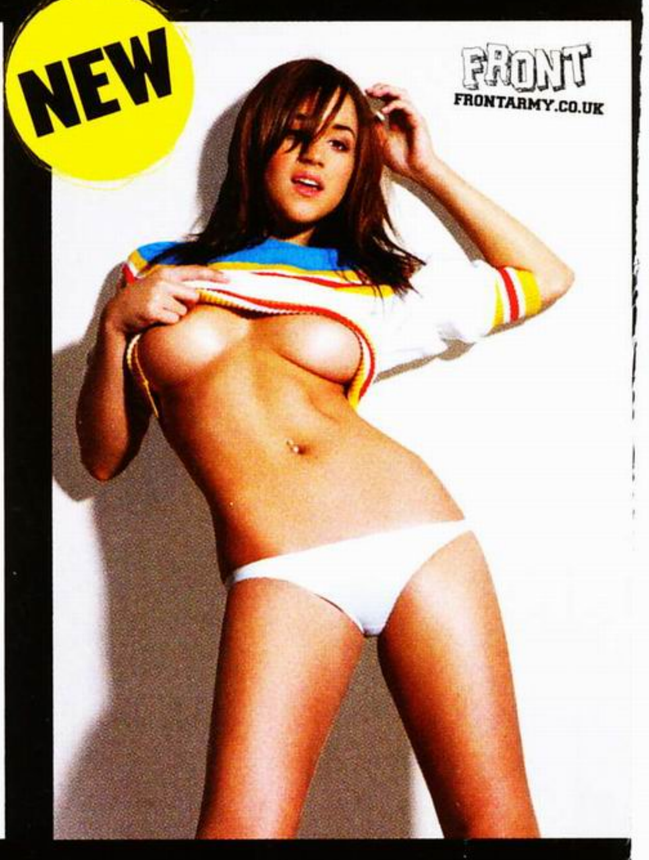

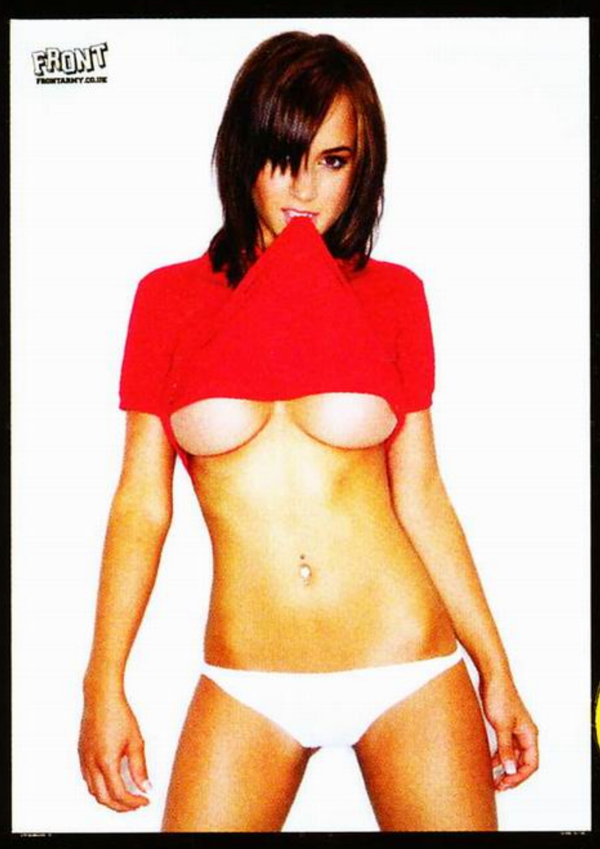

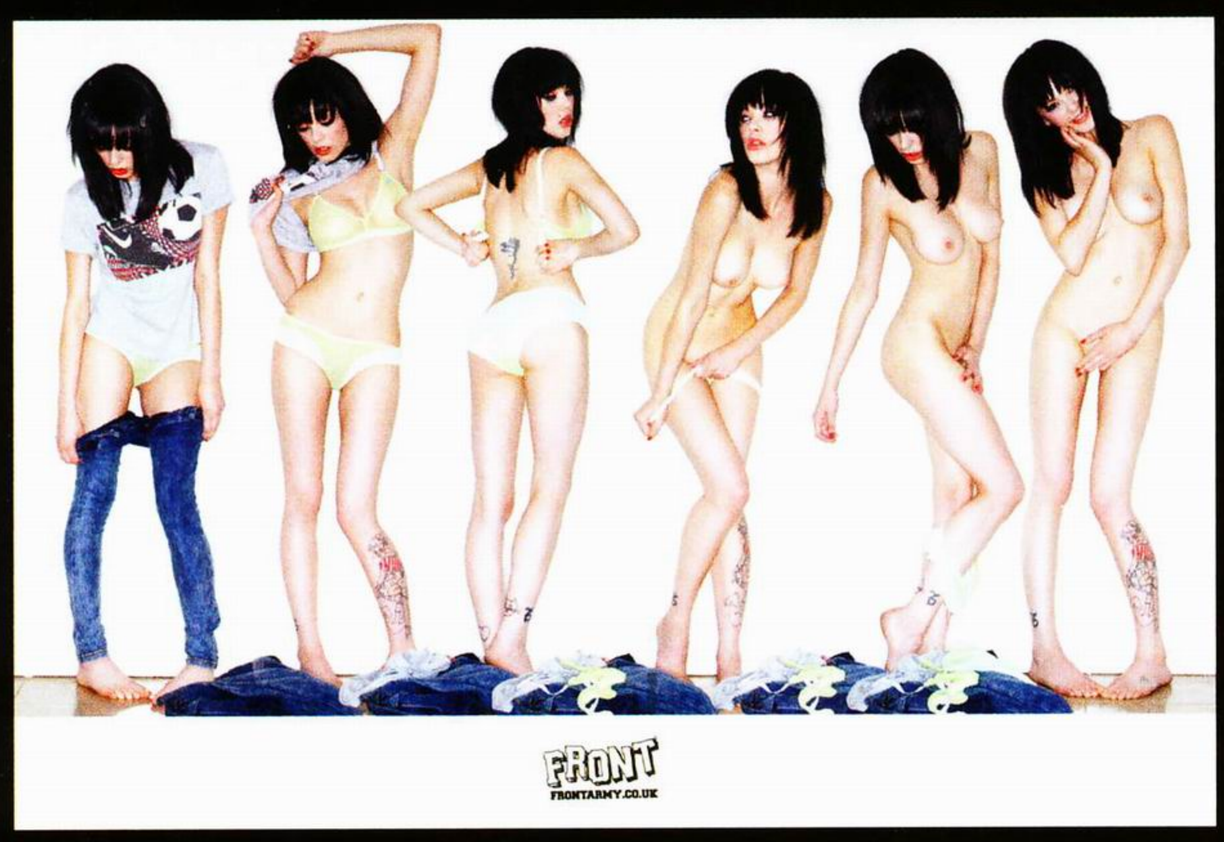

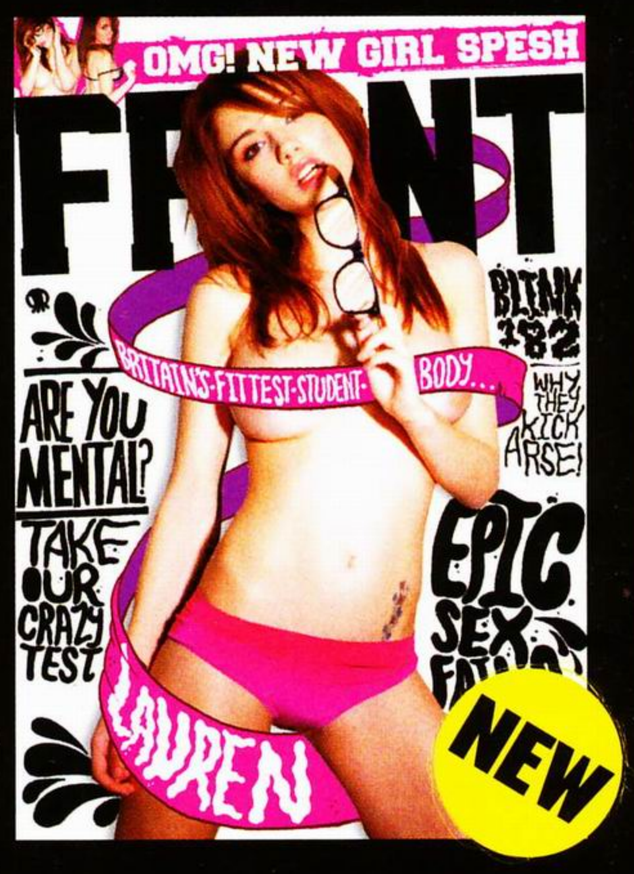

THAT'S RIGHT, PLASTER YOUR WALLS WITH SOMETHING TRULY AWESOME. FROM CUTE A4 WORKS OF SEXY ART, RIGHT THROUGH TO HUMONGOUS A1 BASTARDS. YOUR HOUSE WON'T KNOW WHAT'S HIT IT

GIVE YOUR WALL A BONER
NEW
ORDER NOW AT FRONTARMY.CO.UK

FULL FRONTAL

BEAUTY, UGLINESS, TRUTH AND LIES

THIS MONTH

THESE THINGS, AND THESE LEARNINGS:

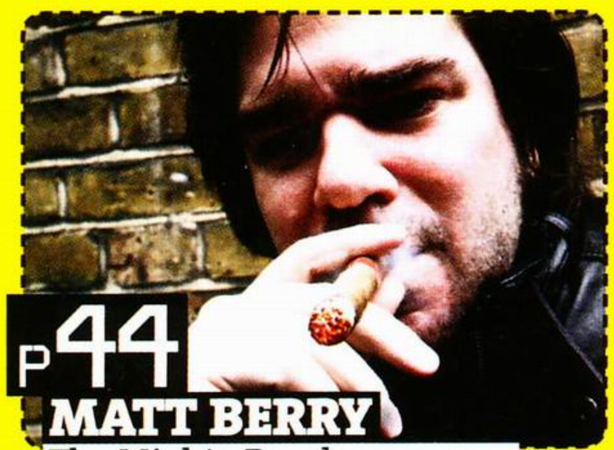

P44

MATT BERRY

The Mighty Boosh man once dropkicked a dog.

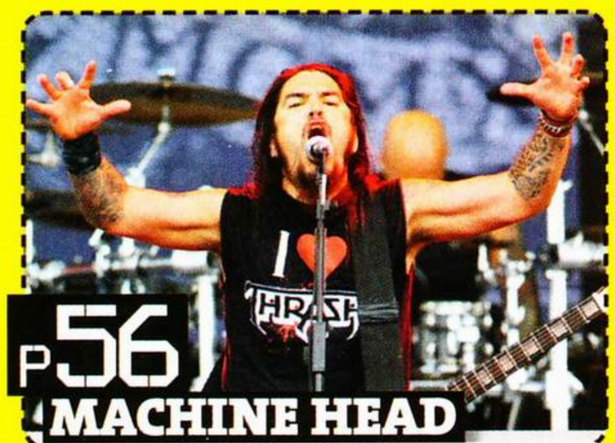

P56

MACHINE HEAD

Front man Rob Flynn has OCD for washing his hands.

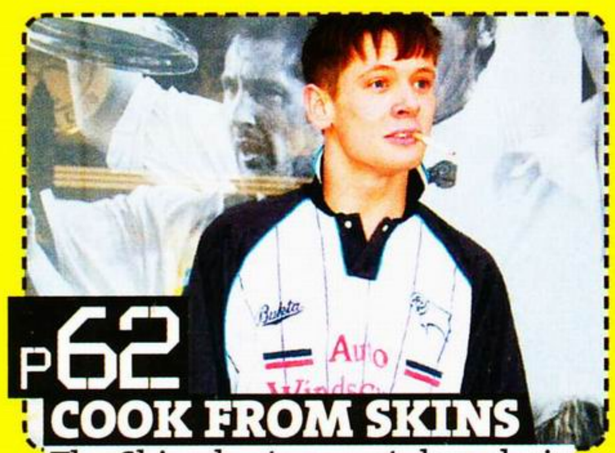

P62

COOK FROM SKINS

The Skins lout once stole a chair from his beloved Derby County.

FITTER THAN WE KNEW IT WAS POSSIBLE FOR ONE PERSON TO BE, ENJOY THE TRIUMPHANT RETURN OF THE DELICIOUS HANNAH MARTIN

HANNAH

WOMAN!

TRUE OR FALSE

HANNAH'S A BIG FAN OF PARTY-BASED NUDITY.

TRUE: "Whenever there's a party with drinks, I always end up losing my clothes," she says. That's the best fucking thing ever.

IT MUST BE HARD being a super-fit girl. Everywhere you go, people stop in their tracks, old men walk into lamp posts, vicars have to let steam out from their collars, and people's eyes bug out making big BOINNNNNNNNNG noises.

Kudos, then, to the lovely 19-year-old Hannah here, who manages to deal with all the stress her immense hotness brings and yet still lead a normal (if very sexy) life. Last gracing these fine pages in issue 136, Hannah tells us "it's pretty cool to be back so soon". Well, Hannah, you know what? It's a goddamn pleasure, it really is.

TRUE OR FALSE

AFTER PULLING ALL THESE POSES, HANNAH DESCRIBED HERSELF AS BEING "STIFF AS A BROOM".

TRUE: She wasn't the only thing feeling stiff as a broom, if you know what we mean (there was a broom nearby that was hard as *fuck*).

TRUE OR FALSE

THIS PAGE IS A MIRROR, AND WHAT YOU THINK IS A PICTURE OF A SEXY GIRL IS ACTUALLY YOUR OWN REFLECTION. YOU'VE BEEN TRANSFORMED INTO A SEXY GIRL! AMAZING!

FALSE: It would be nice, though, to feel pretty for a change.

TRUE OR FALSE

HANNAH WOULD RATHER SNOG ELEPHANT MAN JOSEPH MERRICK THAN WONKY-EYED RADIOHEAD WARBLER THOM YORKE.

TRUE: "I've only ever really seen the Elephant Man's massive head before, so perhaps he's hiding a hot body," she says. "I might see if there's any Elephant Man porn out there..."

TRUE OR FALSE

NOBODY WILL NOTICE IF YOU KISS THIS PAGE.

FALSE: We recently installed some CCTV cameras just near you. They're very well hidden. Can you see them, over there? Nope, not there! Getting warmer, getting warmer... cold! You'll never find them! Ahahaha!

TRUE OR FALSE

HANNAH HAS NO TIME FOR ALL THAT SPARKLY VAMPIRE TWILIGHT BOLLOCKS THAT SEEMS TO HAVE ALL THE LADIES EXCITED THESE DAYS.

FALSE: "I really love Robert Pattinson," she tells us, which is a shame. "I'd probably go on the date all tooled up, though, just in case he tried to pull any weird shit or suck my blood."

TRUE OR FALSE

HANNAH IS NO STRANGER TO A BIT OF THE OL' STALKING. WELL, FACEBOOK STALKING, ANYWAY, WHICH AS EVERYONE KNOWS DOESN'T COUNT.

TRUE: "I think it's kind of acceptable," she says. "It depends on who's doing it and how often. If someone's rooting through your bins at night, they've probably gone too far."

PICTURES: ZOË McCONNELL **HAIR & MAKEUP:** BECKY RULE **STYLING:** LISA NICOLAOU
PAGES 18-21: WHITE LOVES T-SHIRT FROM LOVES KT @ THE LADEN SHOWROOM (020 7247 2431) **PAGES 22-25:** NIKE LEOTARD FROM BEYOND RETRO (020 7613 3636), ANKLE SOCKS FROM VANS (0800 8267 7625)

SKATE 3: COULD IT BURY TONY HAWK?

RAD NEW GAME

WHENEVER A GAME comes out that's similar to other available games, it's usually viewed in terms of how likely it is to beat the other franchise. The majority of what you read about Battlefield: Bad Company 2, for instance, is based around whether or not it's likely to be as good as Modern Warfare 2. No FIFA game comes out without being compared to Pro Evo.

Brilliantly, we're gonna completely follow that trend, as it looks like Skate 3 could well mark the point where the Skate series overtakes the Tony Hawk games as the biggest skateboarding franchise in button-bashing. Partly this is because, as soon as the novelty of the big plastic skateboard wore off, Tony Hawk's latest offering Ride was a bit dull, but also, Skate 3 looks like it's gonna be the motherfucking nuts.

There's a whole new city this time around, and an ingeniously cool focus on branding – the whole point is to put together a crew, whether with in-game characters or mates online, and become massive. The bigger you become, the more you see your crew's logo popping up on billboards and shit. There's still everything we loved about the first two games, including the trademark two-sticked control system and refreshing lack of "HOLY ZOMGZ MOST X-TREEM LEVEL EVAR" hysterics. Hitting in May, based on what we've seen so far, this is looking more and more like the future.

NO GAMES YET...

THERE ARE TWO SKATING FRANCHISES AFTER YOUR DOSH, BUT NONE DEALING WITH THESE PASTIMES...

SCRATCHING YOUR ARSE

The Wii-mote seems perfect for a colourful arse-scratching game for all the family.

PANT-WETTING

Oddly, there are no games on the market that let you simulate the feeling of being really busting for a piss for motherfucking ages, then not needing one any more, and then realising you've wet your pants, and being briefly relieved before becoming incredibly depressed.

MAKING ORANGE SQUASH

Imagine it. Rockstar Games' Squash: a gritty, violent, foul-mouthed game set in a criminal underworld and all based around getting the balance right of Robinson's squash and water, versus EA Squash, a family-friendly game based on exactly the same thing.

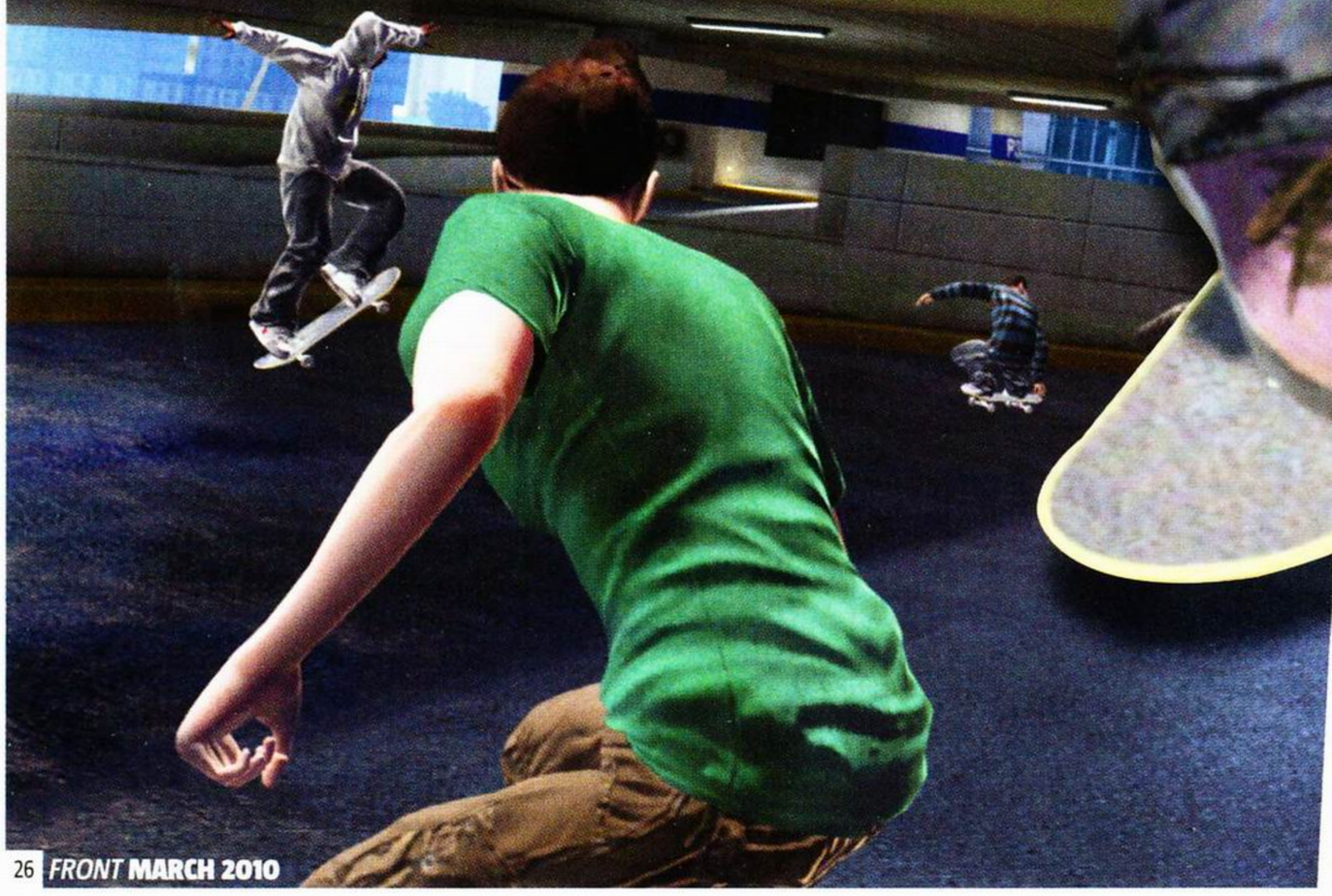

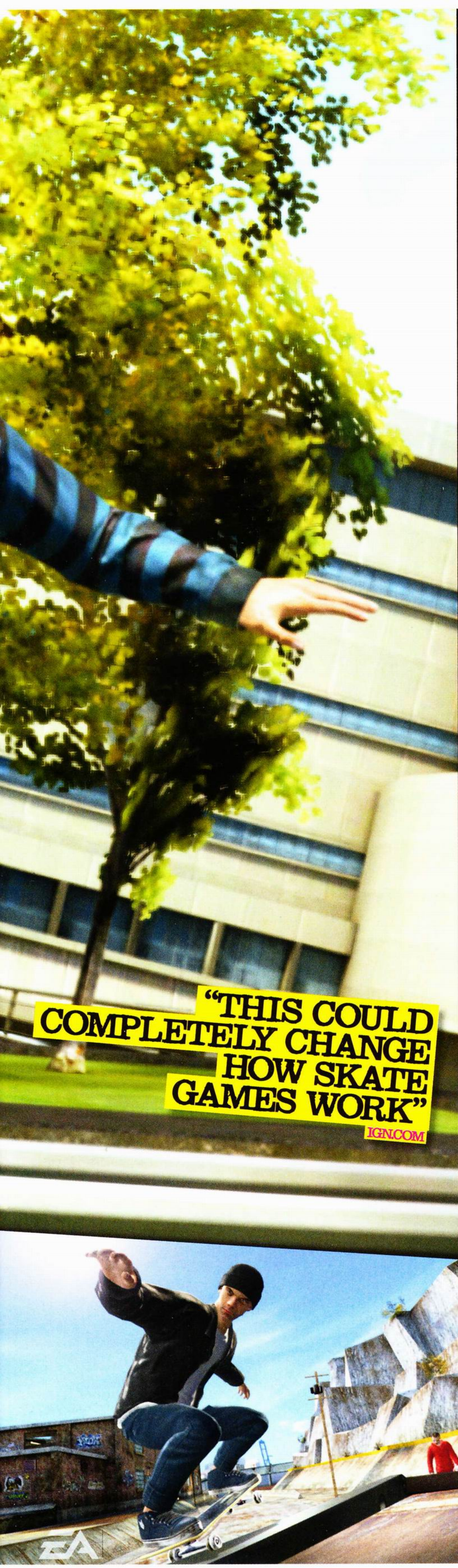

"THIS COULD COMPLETELY CHANGE HOW SKATE GAMES WORK"
IGN.COM

SNOW FUN

SNOWBOMBING 2010

THERE'S ONLY THREE things in the world that the Austrians are better at than us: wearing ball-crunchingly tight leather shorts, making tasty sausages, and partying in the snow, all of which make them ace.

And what happens if you put them all together and add a stage full of amazing bands and a fuck-load of world-class skiers and snowboarders? You get Snowbombing 2010: the first kick-ass festival of the year and the only one where you don't look like a dick for rocking a goggles-and-woolly-hat combo.

It runs from Monday 5 April til Saturday 10 in Mayrhofen in the Austrian Alps, and tickets are on sale now, starting at the not-that-pricey £279, which also gets you a room for four nights. And don't worry, there'll be plenty of sausages and leather to go round. Promise.

LINEUP SO FAR
Friendly Fires
De La Soul
Benga & Skream
The Enemy
Doves
And loads more...

FRONT GOES GLOBAL

AIR SMILES

FORMER WORK EXPERIENCE dude John Wace, as seen in issue 120, has spend the last year or so travelling all over the bloody place, and hunting out FRONT wherever he went. South Africa, Australia, Canada and the US featured in his trip, and he managed to seek out the mag everywhere (as well as experimenting with different hairdos, and getting a big-ass tattoo on his arm). We're taking over the world, one grinning workie at a time. Yes!

Montreal

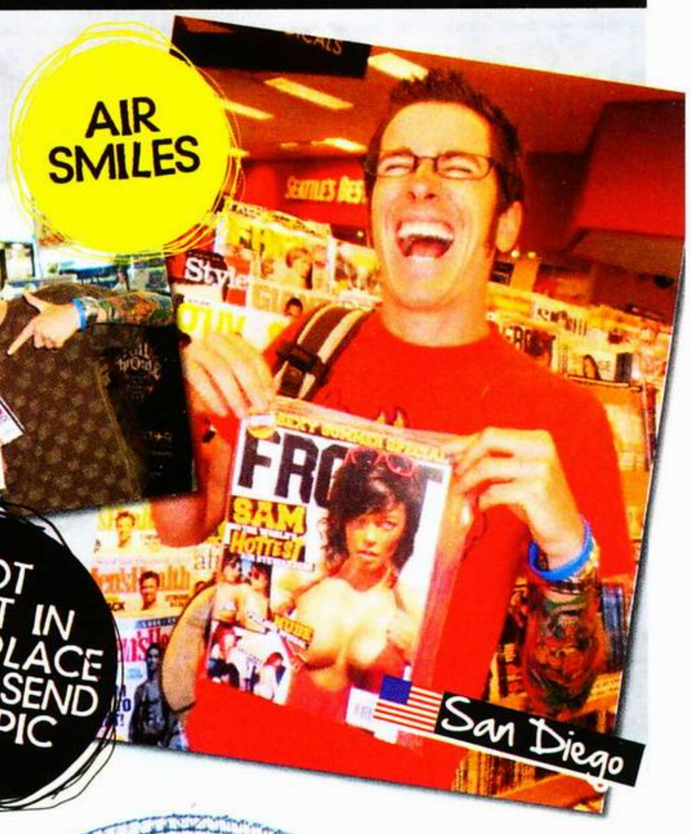

San Diego

GOT FRONT IN SOME PLACE WEIRD? SEND US A PIC

Sydney

Cape Town

SWEATY BALLS

OUT & ABOUT

WHERE: Junk Club, Southampton
WHO DERE: 700 wasted dudes and fit girls
BEST BIT: The air-con conking out and everyone getting their sweat on
WORST BIT: No one managing to fix it and everyone shrivelling into electro prunes
DRINK OF CHOICE: Super-cheap shots and boozy bottles
DRUNKEN LUNACY RATING: 9 sweaty balls out of 10

WE'VE BEEN TRYING everything to keep warm this winter, from lighting matches under our knackers to strapping hot water bottles to our faces and sleeping in the oven. None of this idiocy, though, got us half as sweaty as the latest fix of mash-up party Bang Bang in Southampton.

This was half down to the almighty house, hip-hop, dubstep and drum'n'bass bellowing out of the speakers, and half down to the club's air conditioning packing up halfway through the night, resulting in lots of fit girls getting far more undressed than we were expecting. "Clothes were removed," says Bang Bang big chief Charlie Fox. "Flesh was shown. Good Times."

Making the times even good-er was Ibiza Rocks hero Doorly – fresh from remixing dance faces Dizzee Rascal and Calvin Harris – who spun his beats so magically that he instigated the rarest sight in nightclub tomfoolery: the electro crowd surf. Oh, and Dizzee was there to enjoy it too. Look. There he is, standing in front of a bright red wall shaped exactly like an unfit man's body.

PICTURES: VICTORIA 'TORA' BAKER, JUSTIN WINKLER

FULL FRONTAL

ATTENTION

If you want FRONT at your club night/house party/ naked boiled-egg-eating competition, send us an e-mail to *front@frontarmy.co.uk* and tell us when it is and why we should be excited.

READERS' POLL: THE RESULTS

WE ASKED YOU TO VOTE FOR THE MOST AMAZING GIRLS, BANDS, BOOZE AND FILMS OF 2009, AND YOU DID – IN YOUR THOUSANDS

BAND OF THE YEAR

Your top five tit-rocking music peoples of 2009

1. ENTER SHIKARI
2. BIFFY CLYRO
3. PARAMORE
4. MUSE
5. BRING ME THE HORIZON

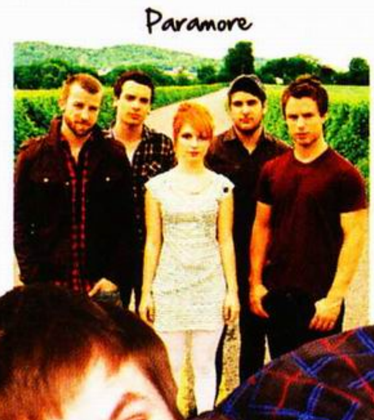
Paramore

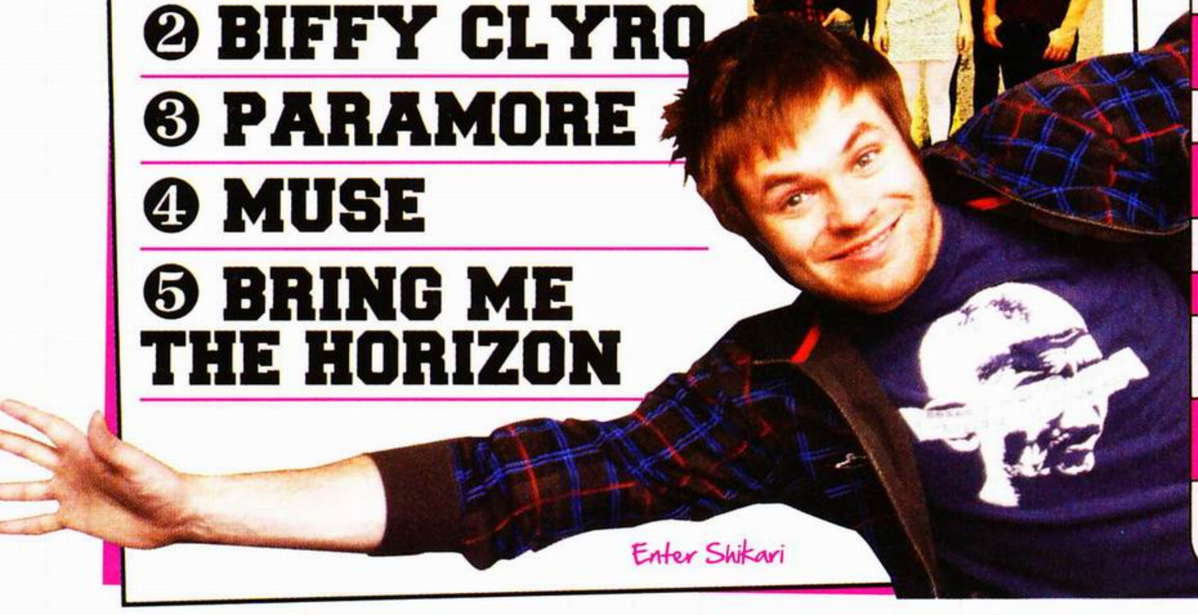
Enter Shikari

SONG OF THE YEAR

1. END CREDITS *Chase & Status feat. Plan B*
2. BONKERS *Dizzee Rascal*
3. RIVERSIDE *Sidney Sampson*
4. IGNORANCE *Paramore*
5. SEX ON FIRE *Kings Of Leon*
6. MOUNTAINS *Biffy Clyro*
7. POKER FACE *Lady Gaga*
8. BORN AND RAISED *Alexisonfire*
9. KILLING IN THE NAME *Rage Against The Machine*
10. EMPIRE STATE OF MIND *Jay-Z feat. Alicia Keys*

GIRL OF THE YEAR

The five fittest ladies that made your year pant-bustingly better

5 SEREN GIBSON

4 ALEX SIM-WISE

3 ROSIE JONES

2 VIKKI BLOWS

BOOZE OF THE YEAR

JAGERMEISTER	15%
JACK DANIEL'S	8%
SAILOR JERRY	7%
GUINNESS	3%
STRONGBOW	2%

GAME OF THE YEAR

The five bestest games that mangled your thumbs in 2009

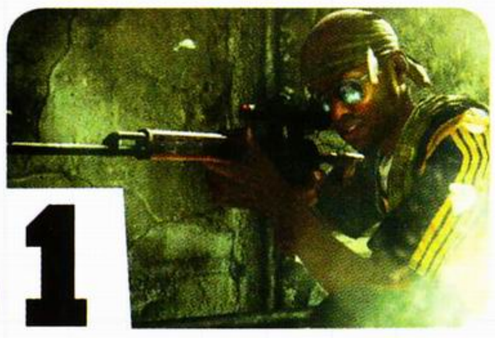
1 CALL OF DUTY: MODERN WARFARE 2

2 ASSASSIN'S CREED II

3 LEFT 4 DEAD II

CUNT OF THE YEAR

JORDAN VS ANDRE; THE CUNT OFF

It's a debate that has raged for fucking ages. Who exactly is the biggest cunt? Here's your answer. Loopy jugs Jordan posts an awesome 5.5% of the vote, with Pete trailing on a measly 0.3%.

JORDAN

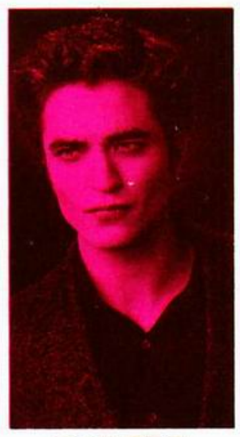
ROBERT PATTINSON

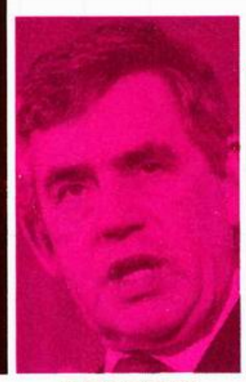
GORDON BROWN

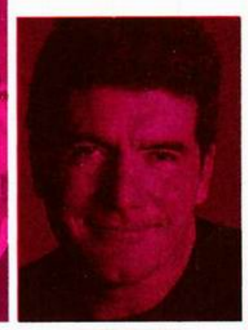
SIMON COWELL

JEDWARD

TV SHOW OF THE YEAR

OMG! BEST THING ABOUT 2009

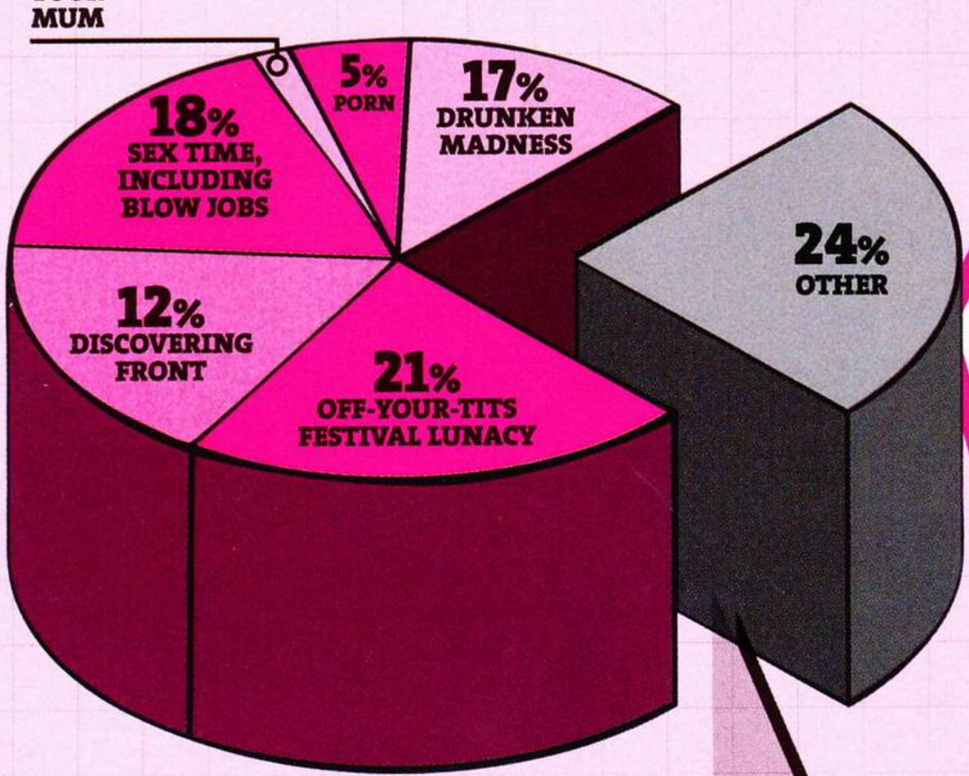

WE WERE PRETTY SHOCKED BY SOME OF THE "OTHER" STUFF THAT MADE IT INTO THE RESULTS, MOST OF WHICH WAS TOO BLEAK TO PRINT. HERE'S THREE OF THE MOST AMAZINGLY DEPRESSING:

- "Asda reducing prices to £1 on hundreds and hundreds of items"
- "Buying an old-man smoking pipe and feeling like Hugh Hefner for about a second before I realised there were no bunnies anywhere around"
- "Cupping Late of the Pier's balls, then getting frog-marched out of the venue by a large man"

ZOMG! BEST THING ABOUT 2009

WINNER
"That day when I swallowed a puzzle piece and the man in the big yellow hat had to take me to hospital, or that time I fell in a canal after Leeds festival"

RUNNER-UP#1
"Drinking a litre of Tesco Value vodka at a party and not knowing who I was, then failing to climb a fence and falling from the top. I then got lost and had to get a taxi five minutes from my house"

RUNNER-UP#2
"It's been pretty good, actually. I did shit myself, so probably that"

FILM OF THE YEAR

1. INGLORIOUS BASTERDS

2. THE HANGOVER
3. TRANSFORMERS 2
4. DISTRICT 9
5. ZOMBIELAND

FYI
Michael Caine's stabby drama Harry Brown beat off Harry Potter's latest to be the most popular British film

WEBSITE OF THE YEAR

FRONTARMY.CO.UK

What can we say but thank you, thank you, a million thank yous. All that time we've spent looking at rude pictures of boobs on the interweb has finally paid off. Now head to *frontarmy.co.uk* to see if you've won the massive 32" telly and sexy Xbox.

WINTER OLYMPIC DRINKING GAMES

GET OLYMPIC-SIZED PISSED WITH THIS DRINKING GAME

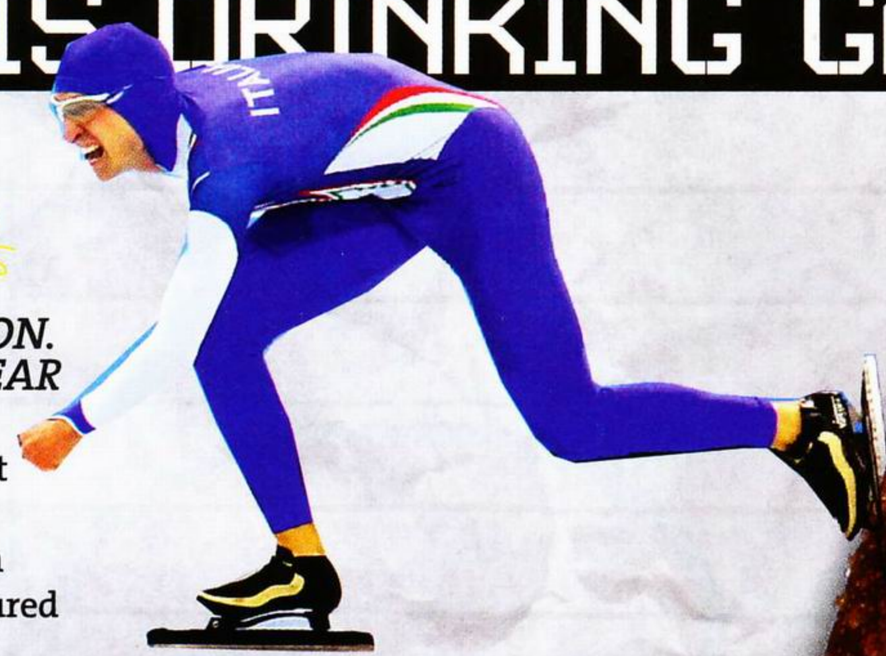

CURLING : DRINK YOUR WORDS

CURLING IS FULL OF INCOMPREHENSIBLE JARGON. DRINK WHENEVER YOU HEAR (OR SEE) THESE TERMS:

WOBBLER: A stone that rocks as it slides. (2 drinks)

BITER: A stone that doesn't touch the ring, but curves over it, Measured with a bite stick. (2 drinks)

WICKY WACKY WOO: A stone that, generally accidentally, bounces off two or more others. (5 drinks)

SKIP: The dude who calls the shots, and usually takes the last two. (1 drink)

"THE ROARING GAME": Nickname for the sport of curling, named after the sound of the stone travelling over pebbled ice. (4 drinks)

KIZZLE KAZZLE: A deliberately wobbly shot to compensate for shitty ice. (5 drinks)

HARDCORE OPTION:
Drink every time anyone says 'curling'. Or 'Olympics'. Or names any country

BOBSLEDDING: WATCH THE CLOCK

Anytime anyone gets a result, drink as many mouthfuls of drink as the last digit. Like, if someone does a run of 38.85 seconds, have five slurps. For 39.16 seconds, six slurps. And so on and so forth until you're sick. Plus, drink every time you hear a cowbell.

HARDCORE OPTION:
Replace with the last two digits, eg 85 gulps, 16 gulps. This one could end badly

IN GENERAL

DRINK EVERY TIME ANY OF THE FOLLOWING TAKES PLACE:

- **The commentators refer to an event you've never fucking heard of, like "the infamous magnetic-skates incident of 2003"**
- Anyone participating in a particularly non-bad-ass event has a bad-ass nickname, like a figure-skater called Craig 'The Dragon' Thompson
- **A quite boring highlights montage is accompanied by a rockin' soundtrack that sticks out like a sore fucking thumb**
- You look at your watch and realise you've been sat in front of the telly far too long
- **Any reference is made to "the disappointing result in the last Games" (where Britain managed one measly silver medal)**
- You realise you have absolutely no idea what's going on
- **Anyone is referred to as "the David Beckham of" whatever sport in order to put them into some kind of context**
- A country you barely knew existed fucking kicks ass at a sport you barely knew existed
- **You are reminded in any way of awesome movie Cool Runnings**
- You leave the room for a wee only to hear everyone else cheer because you've missed something incredible
- **Anyone shows up in a tight-fitting winter sports garment that you can basically see their dick through**
- Any hideously contrived/awful pun about ice, coolness, coldness, snow, pucks or anyone being named Bob is made

HARDCORE OPTION:
Drink every time you see snow

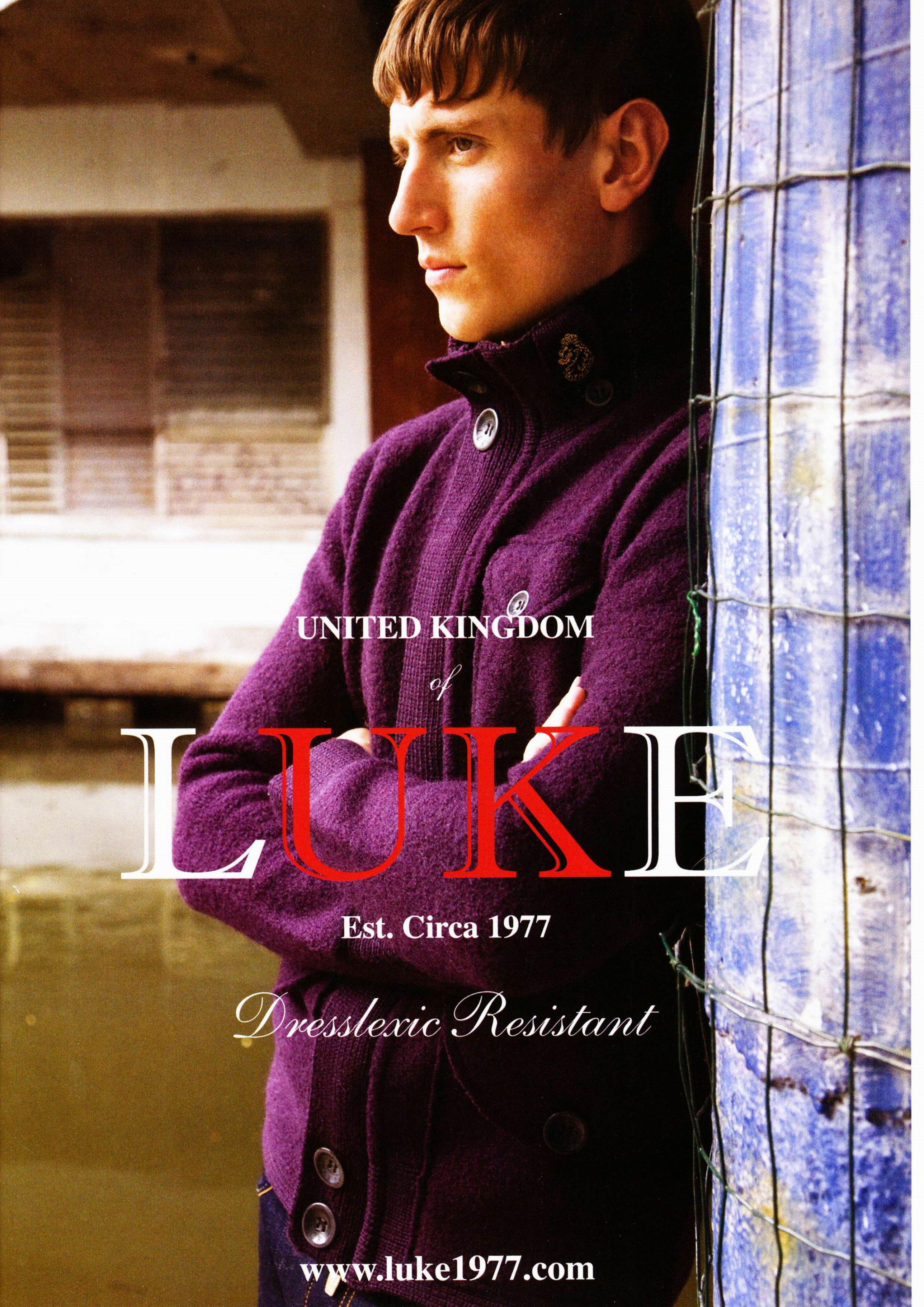
UNITED KINGDOM
of
LUKE
Est. Circa 1977
Dresslexic Resistant
www.luke1977.com

WORKIE CHALLENGE

WE FORCE YOUNG HOPEFULS TO COMPLETE EVIL TASKS. THIS MONTH...

BECOME A PROSTITUTE

From tea-lady shambles to prozzy glory in a few strokes of a Sharpie...

THE WORKIE: Giles 'Piggy' Bidder, 18, from Berkhamsted, Hertfordshire.
TEA-MAKING SKILLS: Very strong. Among the best we've ever had.
IPOD CHALLENGE: Giles had cheated, the bastard, and put a special FRONT playlist together. Disgraceful.
WEAKEST MOMENT: He shared a story about one time when he had a meal in a restaurant and paid for it, but – wait for it – he didn't pay the service charge. That's the most breathtakingly weak story of all time.
THE CHALLENGE: Initially, Giles was meant to spend a day as a tea lady doling out refreshments. When the day came, though, he didn't look like a tea lady. He looked like a cheap prostitute, so we changed the challenge and got him to head into the seedy alleys of London's filthy Soho as a dirty hooker.

It was pretty horrible (although the Sharpie-d fishnets were clever). What really didn't help was that, er, his cock kept coming out. It was a cold day, so we couldn't really make fun of his tiny penis.

Giles was a bit of a hit, with tourists stopping him for photographs and a Frenchman insisting on a kiss. Despite the repeated presence of Little Giles, he managed to avoid getting picked up by the rozzers, an' all.

The whole thing was very disturbing, but Giles did a fine job turning himself into a disgraceful slattern. It all just seemed really unnecessary, you know?

...and Giles is ready for the streets.

The French take a liking to him...

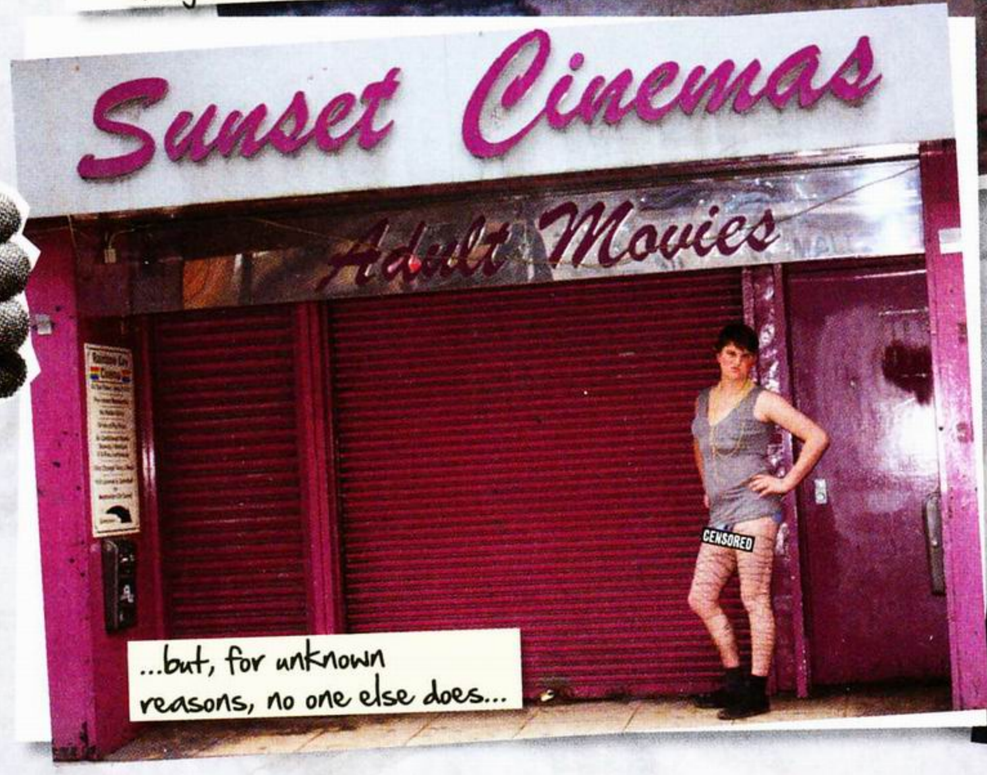

...but, for unknown reasons, no one else does...

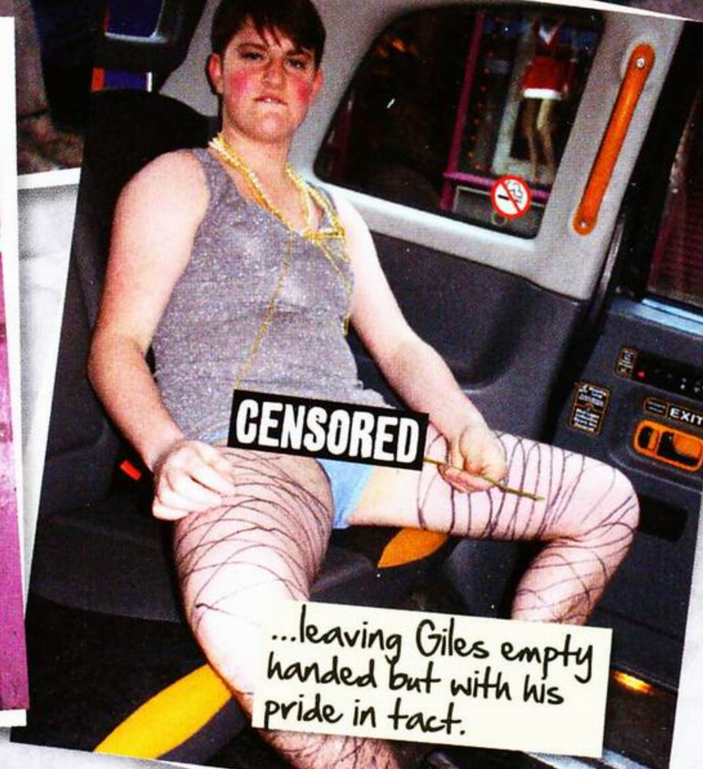

...leaving Giles empty handed but with his pride in tact.

VERDICT: PASS

FINE PROZZIEING, GILES. WELL DONE TO YOU AND YOUR SMALL COCK. STILL, NO JOB FOR YOU!

WANNA BE A WORKIE?
THEN GET IN TOUCH TO FEEL THE LOVE
front@frontarmy.co.uk
TXT 07717 605946

PICTURES: LUCY PRESTON

N-DUBZ

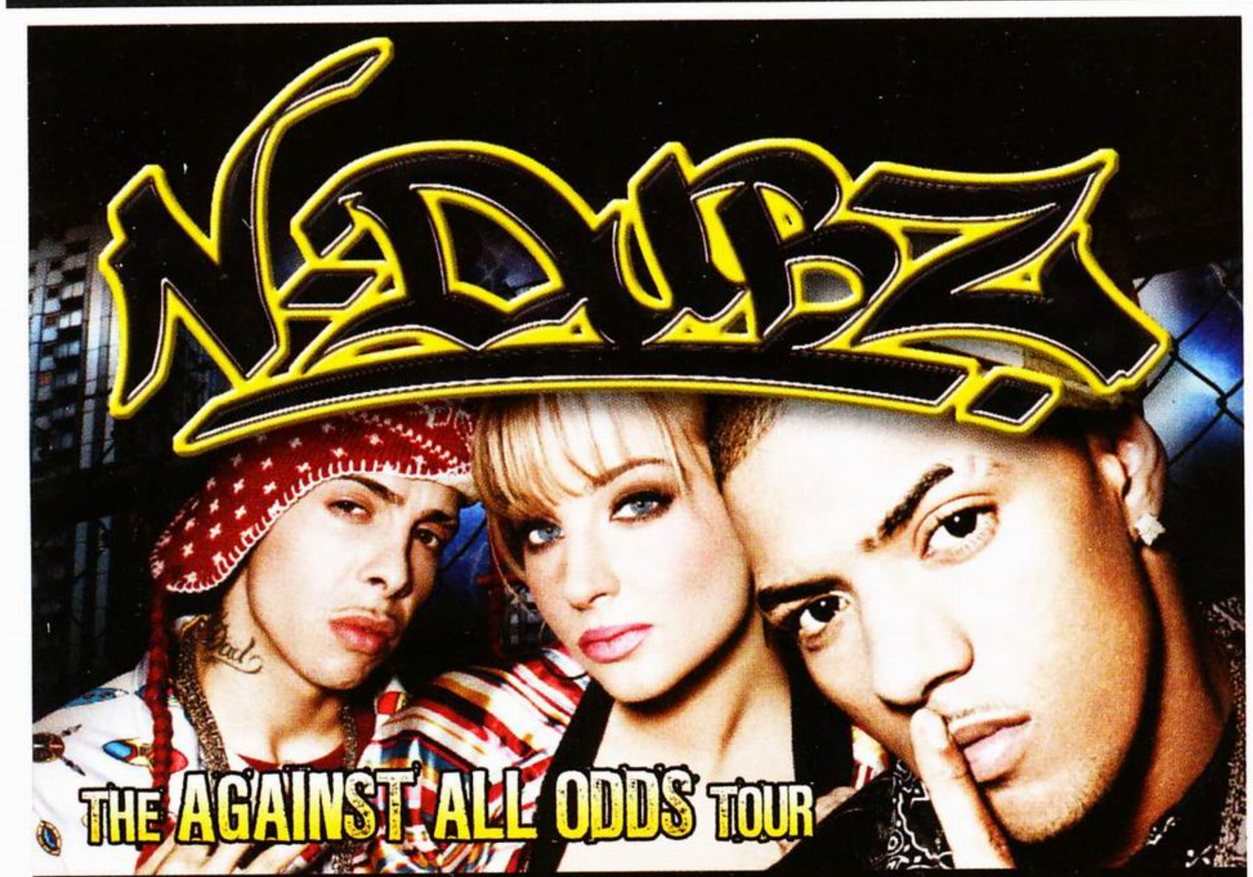

THE AGAINST ALL ODDS TOUR

PLEASE NOTE CHANGE OF DATE: ORIGINAL TICKETS REMAIN VALID

March Wednesday	31	FOLKESTONE LEAS CLIFF HALL	SOLD OUT
April Thursday	01	IPSWICH REGENT	SOLD OUT
Friday	02	DERBY ASSEMBLY ROOMS	01332 255 800
Saturday	03	NEWCASTLE O2 ACADEMY	SOLD OUT
Sunday	04	GLASGOW O2 ACADEMY	0844 477 2000
Tuesday	06	LEEDS O2 ACADEMY	0844 477 2000
Wednesday	07	BIRMINGHAM O2 ACADEMY	0844 477 2000
Thursday	08	LIVERPOOL O2 ACADEMY	0844 477 2000
Friday	09	MANCHESTER APOLLO	0844 477 7677
Sunday	11	SHEFFIELD O2 ACADEMY	0844 477 2000
Monday	12	READING HEXAGON	0118 960 6060
Tuesday	13	SWINDON OASIS	01793 445 401
Wednesday	14	PLYMOUTH PAVILIONS	0845 146 1460
Friday	16	CARDIFF UNI GREAT HALL	029 2078 1458
Saturday	17	LONDON HMV HAMMERSMITH APOLLO	0844 844 4748
Sunday	18	BOURNEMOUTH O2 ACADEMY	0844 477 2000
Tuesday	20	LEICESTER DE MONTFORT HALL	0116 233 3111

24HR CC HOTLINE: 0871 2200 260 WWW.GIGSANDTOURS.COM

NEW ALBUM 'AGAINST ALL ODDS' OUT NOW! WWW.MYSPACE.COM/NDUBZ WWW.NDUBZ.COM

An SJM & DF Concerts presentation by arrangement with Shalit Global and Marshall Arts Talent

SJM CONCERTS BY ARRANGEMENT WITH CODA & TAKEOVER ENTERTAINMENT PRESENTS

TINCHY STRYDER

PLUS GUESTS example & JME

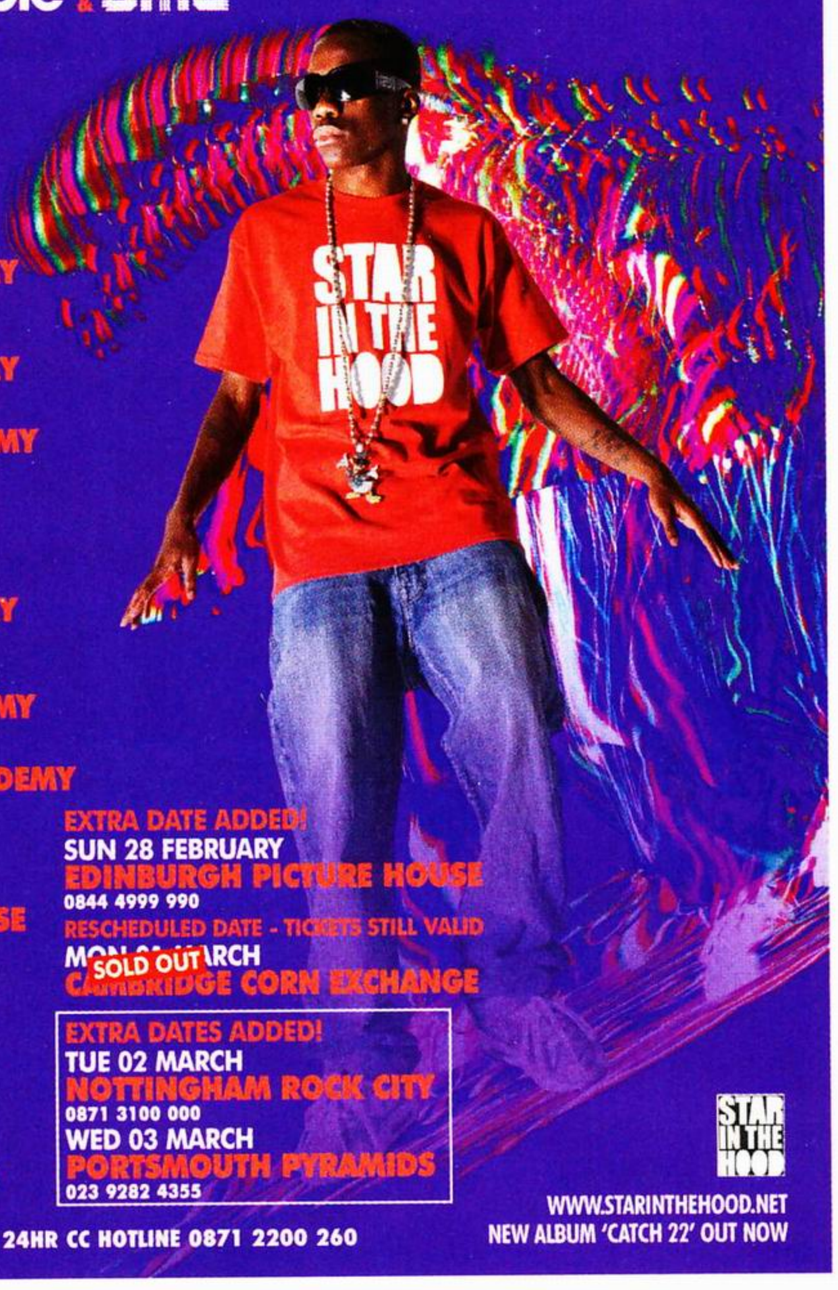

THU 04 FEBRUARY
SOUTHEND CLIFFS PAVILLION SOLD OUT

FRI 05 FEBRUARY
NORWICH UEA SOLD OUT

SAT 06 FEBRUARY
SHEFFIELD O2 ACADEMY
0844 477 2000

SUN 07 FEBRUARY
GLASGOW O2 ACADEMY SOLD OUT

TUE 09 FEBRUARY
NEWCASTLE O2 ACADEMY SOLD OUT

WED 10 FEBRUARY
LEEDS O2 ACADEMY
0844 477 2000

THU 11 FEBRUARY
MANCHESTER ACADEMY
0161 832 1111

FRI 12 FEBRUARY
LIVERPOOL O2 ACADEMY SOLD OUT

SUN 14 FEBRUARY
BIRMINGHAM O2 ACADEMY
0844 477 2000

MON 15 FEBRUARY
IPSWICH REGENT SOLD OUT

THU 18 FEBRUARY
LONDON ROUNDHOUSE
0871 2200 260

FRI 19 FEBRUARY
YEOVIL WESTLANDS
0871 2200 260

SAT 20 FEBRUARY
BOURNEMOUTH O2 ACADEMY
0844 477 2000

SUN 21 FEBRUARY
BRISTOL O2 ACADEMY SOLD OUT

EXTRA DATE ADDED!
SUN 28 FEBRUARY
EDINBURGH PICTURE HOUSE
0844 4999 990

RESCHEDULED DATE - TICKETS STILL VALID
MON 01 MARCH
CAMBRIDGE CORN EXCHANGE SOLD OUT

EXTRA DATES ADDED!
TUE 02 MARCH
NOTTINGHAM ROCK CITY
0871 3100 000
WED 03 MARCH
PORTSMOUTH PYRAMIDS
023 9282 4355

WWW.GIGSANDTOURS.COM / 24HR CC HOTLINE 0871 2200 260

STAR IN THE HOOD
WWW.STARINTHEHOOD.NET
NEW ALBUM 'CATCH 22' OUT NOW

SJM AND FRIENDS PRESENT BY ARRANGEMENT WITH ITB

FRANK TURNER

ALWAYS ON TOUR

PLUS GUESTS
CHUCK RAGAN
CRAZY ARM

MARCH 2010

MON	15	NEWCASTLE NORTHUMBRIA UNIVERSITY EXTRA DATE ADDED	0191 233 0444
TUE	16	EDINBURGH PICTURE HOUSE	0844 4999 990
WED	17	MANCHESTER ACADEMY	0161 832 1111
THU	18	LEEDS O2 ACADEMY	0844 477 2000
FRI	19	BRISTOL O2 ACADEMY	08713 100 000
SUN	21	BIRMINGHAM O2 ACADEMY EXTRA DATE ADDED	0844 477 2000
MON	22	NORWICH WATERFRONT	01603 508 050
TUE	23	PORTSMOUTH PYRAMIDS CENTRE	023 9282 4355
WED	24	LONDON ROUNDHOUSE	0844 482 8008

Epitaph

buy online @ gigsandtours.com | 24 hr cc hotline 0871 2200 260

NEW ALBUM 'POETRY OF THE DEED' out now on XTRA MILE / EPITAPH

ww.frank-turner.com www.myspace.com/frankturner www.xtramilerecordings.com

XTRA MILE RECORDINGS

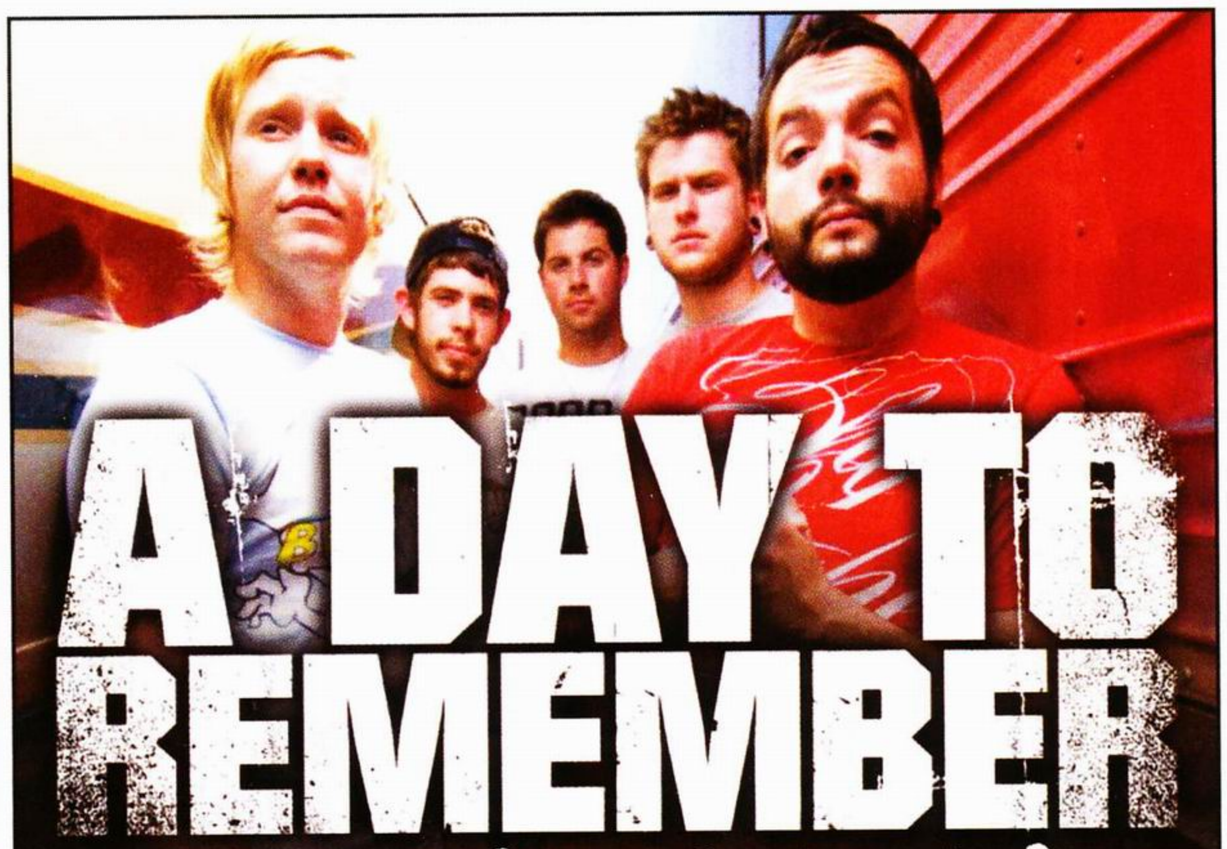

A DAY TO REMEMBER

Plus special guests architects & Your Demise

MARCH

VENUE UPGRADE DUE TO PUBLIC DEMAND – ORIGINAL TICKETS REMAIN VALID
TUE 09 NEWCASTLE UNIVERSITY 0191 263 5000

VENUE UPGRADE DUE TO PUBLIC DEMAND – ORIGINAL TICKETS REMAIN VALID
WED 10 GLASGOW ABC SOLD OUT

VENUE UPGRADE DUE TO PUBLIC DEMAND – ORIGINAL TICKETS REMAIN VALID
THU 11 MANCHESTER ACADEMY SOLD OUT

FRI 12 LONDON HMV FORUM 0844 847 2405

SAT 13 BRISTOL UNI ANSON ROOMS SOLD OUT

VENUE UPGRADE DUE TO PUBLIC DEMAND – ORIGINAL TICKETS REMAIN VALID
SUN 14 BIRMINGHAM O2 ACADEMY 0844 477 2000

MON 15 PORTSMOUTH PYRAMID CENTRE 023 9282 4355

Buy online: www.gigsandtours.com | 24hr CC Hotline: 0871 2200 260
www.adtrrock.com | www.myspace.com/adaytoremember
An SJM Concerts & Live Nation presentation by arrangement with The Agency Group

WASTED

TASTE TEST ALCOPOPS

THEY'RE FRUITY AND GIVE YOU FUNNY-COLOURED SICK, BUT WHICH YOUNGSTERS' BOOZES ARE THE MOST DELICIOUS?

	CLASSINESS	HAT TO WEAR DRINKING IT	FACT	FRONT TASTING NOTES	RATING
WKD ORIGINAL VODKA BLUE 4.5% abv, 1.2 units £1.59 £1.32/unit	The freakish Avatar-looking colour does it no favours, really		The Advertising Standards Authority banned several WKD ads which it said were made to appeal to under-18s	"It smells bubble-gummy, but doesn't really taste of anything. It's like really cheap sweet-shop lemonade"	2/5 The strongest (just about), but lacking in flavour
RED SQUARE RELOADED 4% abv, 1.1 units £1.59 £1.44/unit	A metallic finish to the bottle and outlined lady seem pretty classy		The name of Red Square in Moscow comes not from Communist links or the actual colour, but from an old word meaning 'beautiful'	"What the frig is that? It's like drinking Vicks VapoRub, or having a kid vomit Skittles into your mouth"	2/5 Insanely sweet with an extra helping of manky
SMIRNOFF ICE 4% abv, 1.1 units £1.59 £1.44/unit	Simple and elegant, with shiny bits – good times!		Every Smirnoff product has a code number on it. Smirnoff Ice is 71, while standard red-label Smirnoff vodka is 21	"The sweetest thing on Earth. It's immediately given me fur on my teeth. It tastes like cloudy lemonade without the picnic"	3/5 Led to mouth-rankness but had a bit of flavour to it
BACARDI BREEZER ORANGE 4% abv, 1.1 units £1.59 £1.44/unit	Looks neither natural nor fake, seeming annoyingly indecisive		Bacardi's bat logo comes from when the original distillery was home to a colony of fruit bats	"That's deliciously fruity. I'd happily fill an empty Tango bottle with this and drink it with lunch. I'm impressed"	4/5 That Tango trick might well be worth trying... FTW!

FRONT GRUB

NO. 14: THE CHEESY SPIKE

1 Get yourself a couple of **PLASTIC CHEESE SLICES**, the kind that contain no actual cheese and would last a million years.

2 Roll them into **CONES** – the weird greasiness of the unreal cheese should work as a kind of adhesive and keep the shape.

3 Fill the cone with **KETCHUP, TABASCO** or **WHATEVER** takes your fancy. Try and leave about a centimetre of cheese free.

4 Squeezing the tops, you should be able to **SEAL THEM** beautifully, making weirdly delicious condiment-ravioli things.

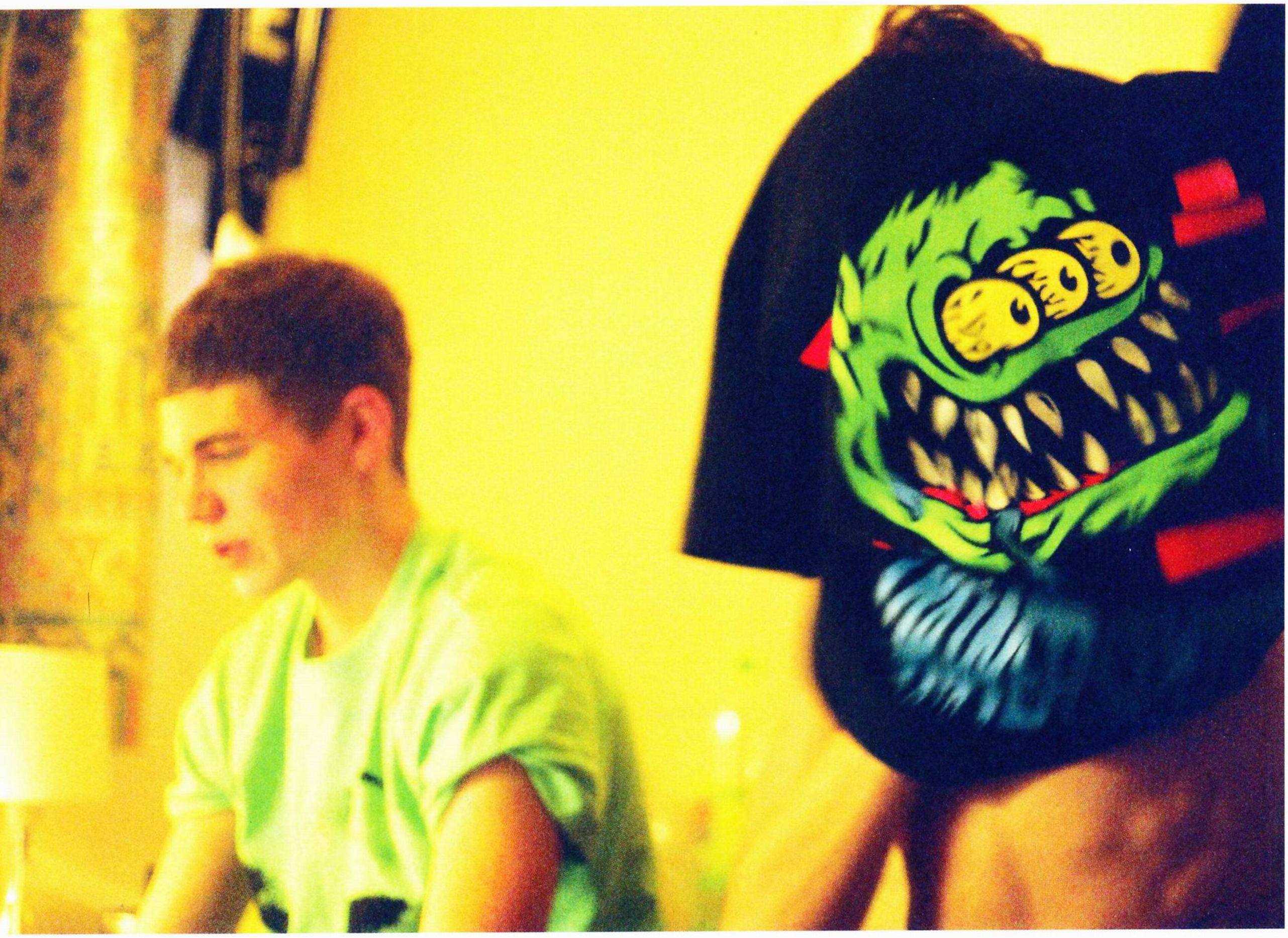

WWW.TRAINERSPOTTER.COM

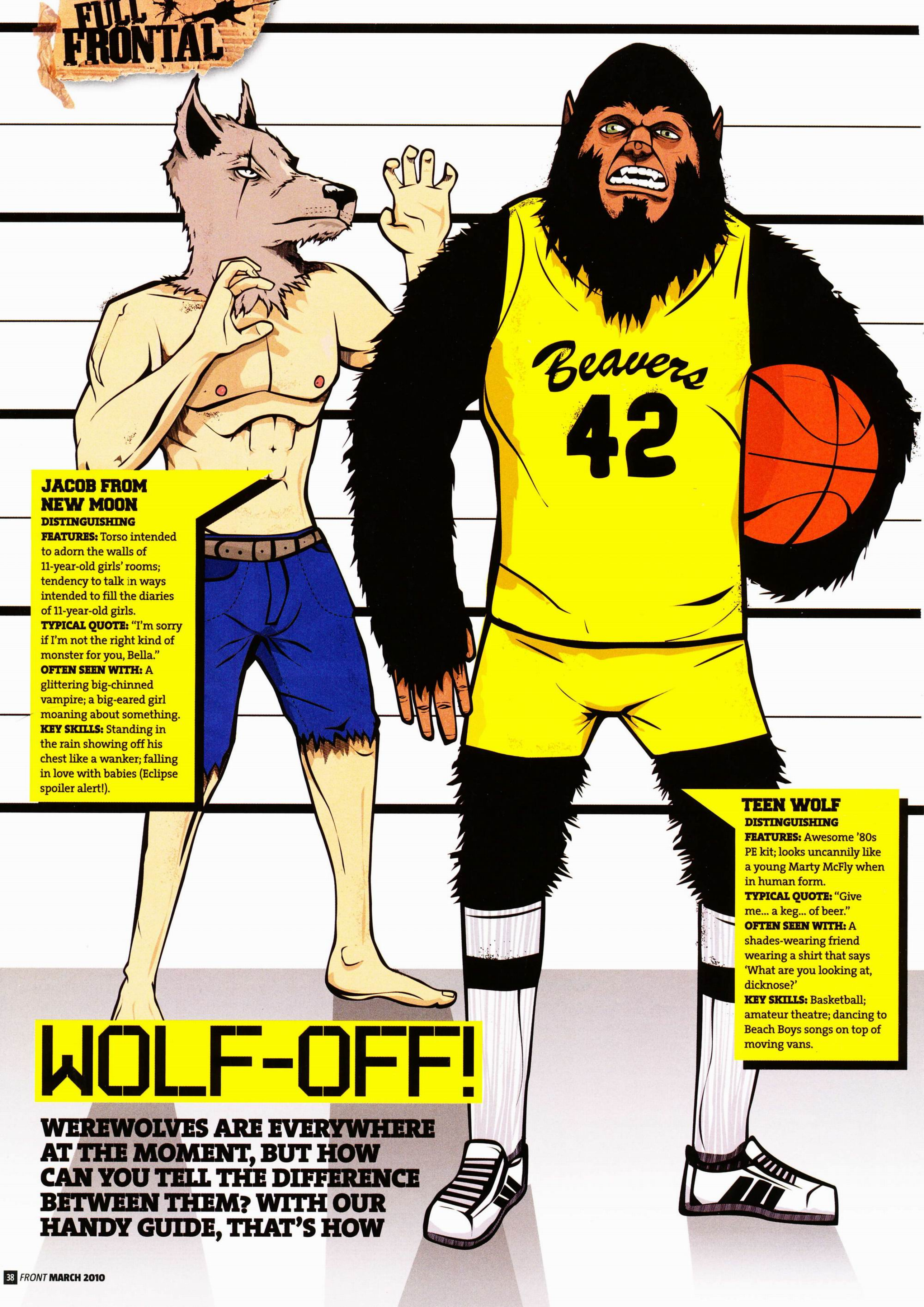

WOLF-OFF!

WEREWOLVES ARE EVERYWHERE AT THE MOMENT, BUT HOW CAN YOU TELL THE DIFFERENCE BETWEEN THEM? WITH OUR HANDY GUIDE, THAT'S HOW

JACOB FROM NEW MOON

DISTINGUISHING FEATURES: Torso intended to adorn the walls of 11-year-old girls' rooms; tendency to talk in ways intended to fill the diaries of 11-year-old girls.
TYPICAL QUOTE: "I'm sorry if I'm not the right kind of monster for you, Bella."
OFTEN SEEN WITH: A glittering big-chinned vampire; a big-eared girl moaning about something.
KEY SKILLS: Standing in the rain showing off his chest like a wanker; falling in love with babies (Eclipse spoiler alert!).

TEEN WOLF

DISTINGUISHING FEATURES: Awesome '80s PE kit; looks uncannily like a young Marty McFly when in human form.
TYPICAL QUOTE: "Give me... a keg... of beer."
OFTEN SEEN WITH: A shades-wearing friend wearing a shirt that says 'What are you looking at, dicknose?'
KEY SKILLS: Basketball; amateur theatre; dancing to Beach Boys songs on top of moving vans.

THE WOLF MAN

DISTINGUISHING FEATURES: Dapper dress sense; impressive CGI; Gene Simmons howl.
TYPICAL QUOTE: "I am what I say I am... a monster."
OFTEN SEEN WITH: Saucy Welsh ladies; his Hannibal Lecter-lookalike dad; the baddie out of The Matrix who looks like the goodie from Jurassic Park.
KEY SKILLS: Reminding people how good The Usual Suspects was; tearing gypsies to shreds.

AN AMERICAN WEREWOLF IN LONDON

DISTINGUISHING FEATURES: Suspiciously plastic-looking snout; passport.
TYPICAL QUOTE: "Queen Elizabeth is a man! Prince Charles is a faggot! Winston Churchill was full of shit! Shakespeare's French! Shit!"
OFTEN SEEN WITH: An undead fella hanging around dispensing advice.
KEY SKILLS: Killing people on trains; shagging fit nurses.

AN ACTUAL WOLF

DISTINGUISHING FEATURES: Kind of looks like a dog, but more so; is reasonably scary; uniquely, is non-fictional.
TYPICAL QUOTE: "Grrrrr..... rrrrarggh!"
OFTEN SEEN WITH: Mud matted in its hair; wolf-piss coming out of its wolf-dick; a stench of flesh coming from its lips.
KEY SKILLS: Speed; stamina; tracking; smelling bad.

ILLUSTRATION: MIKEWATT.ORG

WHERE AM THEM?

BACK IN TIME

IT'S AMERICA 100 YEARS AGO, BUT CAN YOU SPOT THE TIME TRAVELLERS?

CELEBRITY ANDROID Stephen Hawking once said that all the proof you needed of the impossibility of time travel was the absence of tourists from the future. He's got a point, although Robo-Steve lives in Cambridge University, and if you lived in an 'orrible future and wanted to escape it, would you really choose to hang around in Cambridge University, where Robo-Steve lives, surrounded by posh students playing croquet and trying to befriend Kenneth Branagh? Nah, you'd either go to a not-as-'orrible future where you got to go and play with spacesuits, or to the past when you could meet dragons and ride unicorns. Or you'd go back in time and bum Hitler, or kidnap a caveman and dress him like a butler because it would be funny.

Time travel's probably totally real, then. In fact, when looking at this picture from 100 years ago, at a speech made by Theodore 'T-Bomb' Roosevelt back in 1910, you just might spot some time travellers. That's right – Ted Theodore Logan from Bill And Ted and Marty McFly from Back To The Future are both there. If you spot them, you win a time machine – we've left it behind the bins on 21 March 1983, so feel free to pop and get it whenever.

FIND US

THESE TIME LORDS

PICTURE: REX

WHAT A MASSIVE ART

KICK-ASS SPANISH GRAF BLOWS MINDS

YOU KNOW WHAT not enough buildings have on them in this country? Massive crawling skellington-faced jug-eared blokes. This fine fella is the work of Barcelona-based graffiti artist Aryz, an upsettingly talented 21-year-old originally from sunny California. Look, he's subtly signed it in the corner with a signature the size of a car.

We want to make big stuff like this. Sure, there's a million or so copies of this magazine sold every second (approximately), but they're still only about a foot each. We wanna do something huge. Maybe we can write "Loaded is shit" in massive letters along a hilltop like the Hollywood sign.

See more of Aryz's kick-ass work on aryz.es

FACT

In Britain, it's illegal to sell spray paint to anyone under 16. Shops that do so can be fined £2,500, which seems a bit fucking harsh, really.

CULT HERO

I'LL CHOP YOUR FUCKING HEAD OFF

MATT BERRY: KING OF CULT COMEDY

HE'S THE BIG-FACED FUNNY-MAN FROM THE MIGHTY BOOSH, BUT WHO EXACTLY IS MATT BERRY, AND DID HE REALLY DROPKICK A DOG?

HELLO, MATT. HOW ARE YOU?

Could you photograph me from above please? Otherwise I have six chins. I always get stitched up with that, so I'm gonna put my foot down. Do it from above or I'll chop your fucking head off. I did one with a magazine and they were all shot from the floor and I looked like Jabba the fucking Hutt.

ER... SO, WHAT IS IT ABOUT YOU THAT DRAWS IN SUCH CULT-Y AUDIENCES?

I don't know. It's not the intention to be cult. I just get involved with things that make me laugh. That's the root of it all.

IS EVERYTHING INTENDED TO BE MAINSTREAM, THEN, AND JUST ACCIDENTALLY ENDED UP AS CULT?

No, I had no intention to be mainstream. I just did what I thought was funny. Most of the things I've been in didn't do well when they first came out. Garth Marenghi originally went out in 2004 and just disappeared. There was nothing else like it, and it involved taking a bit of a leap when you watched it – if you turned it on halfway through, you didn't know what the fuck was going on. I don't care if people don't understand things. I like them.

WAS THE WEIRDNESS OF THINGS LIKE GARTH MARENGHI A REACTION TO A LOT OF MAINSTREAM COMEDY BEING A BIT SHIT?

People like that stuff. I'm not saying the things I do are any better than mainstream things, but it's just not the kind of thing that I would watch. If you look at the viewing figures, they must be doing something right.

IT SEEMS THAT A LOT OF THINGS YOU DO FEATURE THE SAME GROUP OF PEOPLE. HOW DID THAT HAPPEN?

I met Noel Fielding years ago, and he asked me to come along and do his little Boosh show which was going on above a pub. That's where I met Matt Holness and Richard Ayoade, then we did Garth Marenghi's Darkplace. It wasn't a big plan, it was all just by accident, really.

YOU INVOLVE YOUR MUSIC STUFF IN A LOT OF IT.

That's what I was doing before. When I was in college I didn't think, 'Right, I'm going to go into comedy.' I was in bands that were not getting record contracts, and I thought my life would be an endless series of that. I didn't expect to make a quid out of this.

WHEN YOU DO MUSIC, ARE PEOPLE DISAPPOINTED THAT IT'S NOT FULL-ON COMEDY?

No, because I can't do just one thing, so when I'm doing music it's not serious. I can't take anything seriously. ▶

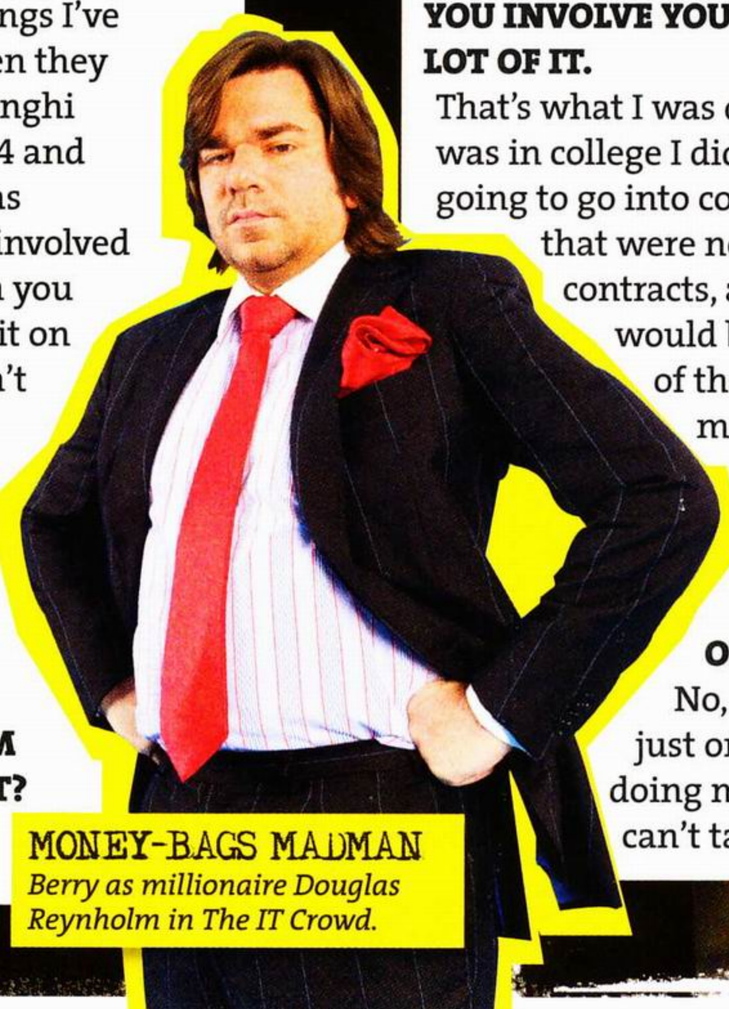

MONEY-BAGS MADMAN
Berry as millionaire Douglas Reynholm in The IT Crowd.

FYI

- The IT Crowd's Richard Ayoade was initially meant to reprise his Mighty Boosh radio role as Dixon Bainbridge when it went to telly but was contractually tied elsewhere, so it went to Matt here.
- **Matt plays Overmeyer in Moon, directed by Duncan Jones, who's David Bowie's son. A really unconvincing Bowie (played by a lady) popped up in Berry's Snuff Box.**
- Matt's Twitter user name is @porksmith.

"I USED TO WORK IN THE LONDON DUNGEON. HALF THE TIME I COULDN'T STAND UP BECAUSE I WAS HALF-CUT"

If I just did music or just did comedy I'd get fucking bored.

IT'S QUITE AN ODD FAME THAT YOU HAVE. HOW DO PEOPLE REACT TO MEETING YOU?

It's weird. They shout "Father!" a lot. Or they'll shout something I don't remember, because a lot of this stuff was done years ago. It's like me saying, "Do you remember what you said on 4 November 2004?" – you wouldn't. They'll say something and I'll have to guess whether it was me that said it, and what it's from, and how I'm expected to respond. Once you do these things you don't watch them back. I don't, anyway. Once I've done it, I've lost interest and want to do the next thing.

MOST OF THE PEOPLE YOU PLAY ARE QUITE POMPOUS – ARE YOU LIKE THAT?

I think people expect you to be exactly like these characters, and of course no one's like that really. There's bits of you in those people otherwise it wouldn't make any sense. The funniest people are the people who have no idea they're funny – I've always found ridiculous, arrogant people to be very funny.

WHO'S THE BIGGEST BASTARD YOU'VE HAD TO WORK WITH?

I don't think I've had any real wankers. I've not done any big mainstream jobs and all the well-known people have been really really nice. They're all good people. You've got to work with people for months. If they're fucking idiots, that's really hard. If someone's nice and good fun, you wanna work with them. It's like any job, really.

DID YOU DO ALL THE STRUGGLING-ACTOR TYPE JOBS?

I used to work in the London Dungeon. One day you're a judge, the next you're Jack The Ripper. It was a good place to try things out. If I wanted to try out a joke, I'd do it there to see if it fell on its arse. The coolest thing about it was that, because you go there with them expecting you to be looking like shit, you can really look like shit. You could be as pissed or hungover as you wanted, cos everyone thought it was an act. Half the time I couldn't stand up because I was half-cut.

WHICH OF YOUR SHOWS WERE THE MOST FUN TO MAKE?

I had a lot of fun with Snuff Box because it was my own thing. I didn't even think it would fucking go out. They didn't do any promotion for it, because they reckoned they couldn't find a bit that didn't have someone being killed or someone saying 'fuck'.

WE WERE AMAZED THEY LET YOU DROPKICK A DOG.

Yeah, but it's pantomime. Anyone who thinks that's cruelty is a fucking dick, because you can see that it's not a real dog. And the hanging... Everyone said, "You can't open a show with someone being hanged," so I was so determined to start off the first episode of my own show with someone being hanged. Which is probably the reason why it's never been shown since. **FRONT**

"I JUST DO WHAT I FIND FUNNY. I CAN'T TAKE ANYTHING SERIOUSLY AT ALL"

BERRY'S BEST

TODD RIVERS/DR SANCHEZ (GARTH MARENGHI'S DARKPLACE)

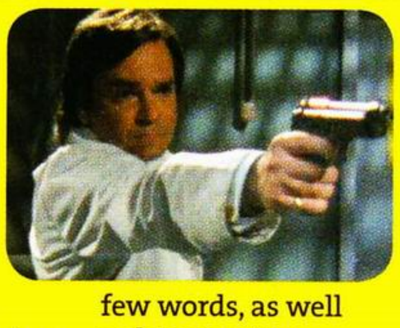

WHAT? A show-within-a-show as horror author Garth Marenghi presents episodes of a long-forgotten 1980s programme based on his works.
WHO? An actor (Rivers) playing a doctor (Sanchez). 'Sanch' is known for his ability to slip in and out of lip-sync within the space of a few words, as well as his amazing singing voice.
CULT FACTOR: The show did horrifically ratings-wise but was eventually repeated and issued on DVD after building an online following.

DOUGLAS REYNHOLM (THE IT CROWD)

WHAT? A sitcom from Graham Linehan of Father Ted fame.
WHO? Berry plays the heir to multimillion-pound corporation Reynholm Industries, who's thought to have murdered his own wife and is prone to incredible overacting.
CULT FACTOR: While full of geek-friendly in-jokes, The IT Crowd is essentially about as mainstream as sitcoms get, with a studio audience and canned laughter.

DIXON BAINBRIDGE (THE MIGHTY BOOSH)

WHAT? Noel Fielding and Julian Barratt's surreal sitcom.
WHO? The owner of the Zooniverse, where the first series of the Boosh is set, the impressively-moustached Bainbridge is also an adventurer and object of lust for Bob Fossil (portrayed by Berry's Snuff Box partner Rich Fulcher).
CULT FACTOR: The Mighty Boosh became completely massive, doing three series, two live tours and their own festival.

TIM WYNDE (AD/BC)

WHAT? A spoof rock opera based on the life of Jesus Christ, parodying 1970s religious rock operas and glam rock.
WHO? Berry played Tim Wynde, the composer of the opera (Berry himself wrote all the music) as well as the innkeeper who the story's retold from the perspective of.
CULT FACTOR: AD/BC was only broadcast once, before eventually coming out on DVD three years later.

PICTURES: MARK APPLETON

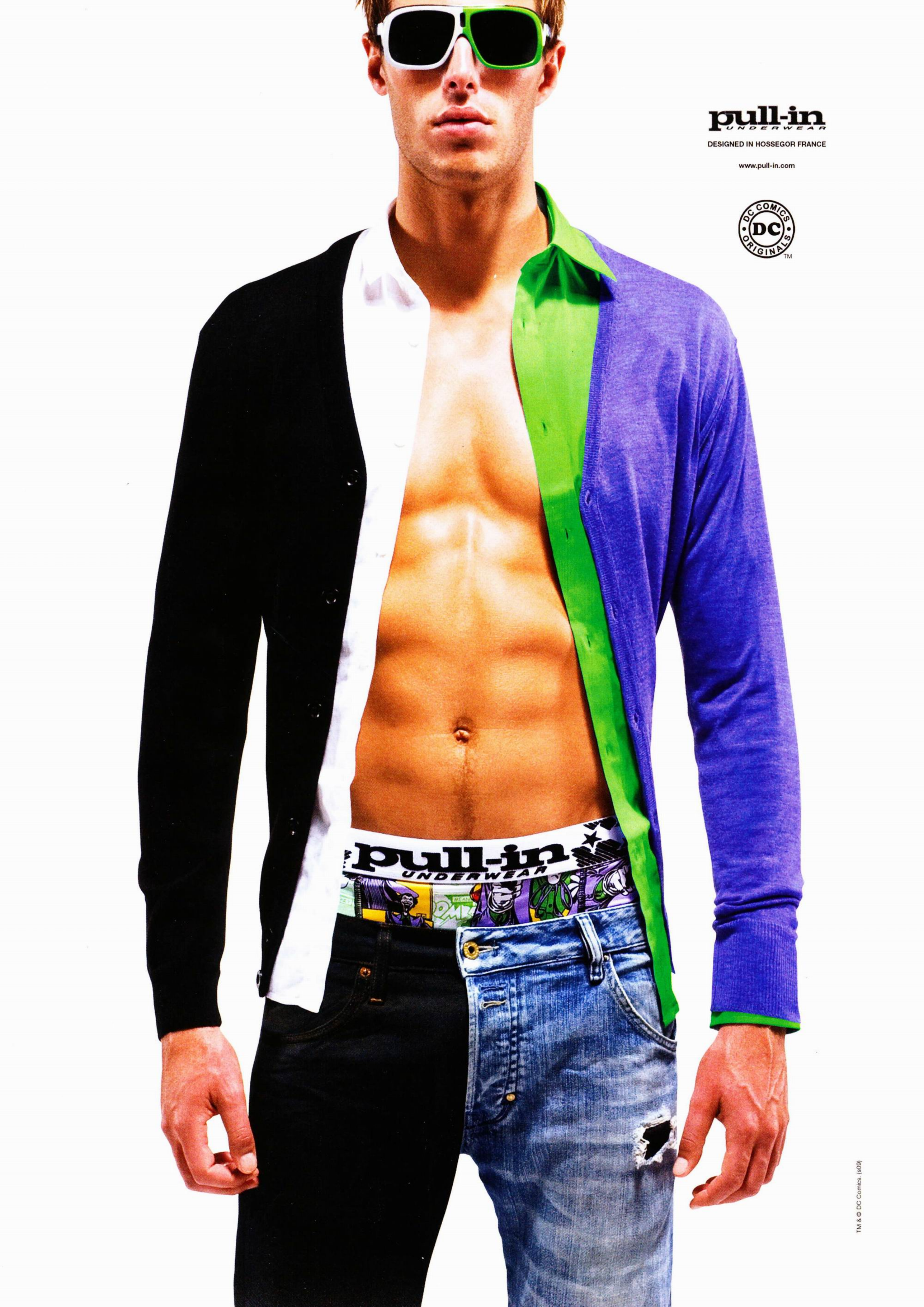
pull-in
UNDERWEAR
DESIGNED IN HOSSEGOR FRANCE
www.pull-in.com
DC COMICS
DC
ORIGINALS
TM
pull-in
UNDERWEAR
TM & © DC Comics. (s09)

EAR CANDY

TRASH TALK

TIPPED-TO-SHIT HARDCORE ALL UP IN YOUR GRILL

"HEY, MAN, IS THAT BONO?!"

As far as things you'd expect to excite four hardcore dudes from California, the presence of 'Bono' (it doesn't take long for them to figure out he's merely an impersonator) in the pub they're boozing in wouldn't be something you'd think would figure too highly. But then, considering guitarist Garrett is an out-and-proud fan of Twilight – "That shit is *gangster*, man," he tells us – and bassist Spencer is only on his first European Trash Talk tour following some beef involving medical insurance and the long arm of John Law, nothing should really shock us about Trash Talk.

Catch us by surprise they did, though, when their latest release, Shame, dropped in front of us a few months ago. Chalking up some 30 tracks in under 30 minutes, it's one of the more brutal half-hours you'll experience this side of a bumming. And it's a ferocity they translate into a live show, too. FRONT has witnessed chunky beer crates flying through the air at TT shows, as well as the whole band decamping from the stage, with front man Lee hurling himself around the room and bassist Spencer playing the set stomping on top of the bar.

The Bono impersonator, by the way, was deemed exciting enough for the guys to huddle around for a photo. The shonky David Beckham and Gordon Ramsay lookalikes he was drinking with didn't quite excite them as much, although Christ knows if the band even knew who they were.

MUSIC MATHS

ASS-KICKING HARDCORE

ALL THE PISSING ABOUT

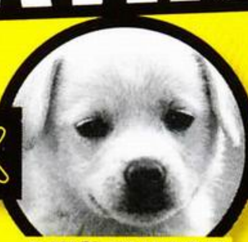

NICENESS

myspace.com/trashtalkfu

TRASH TALK

PICTURES: TOM BARNES

FOUR RUDDY BRILLIANT THINGS ABOUT TRASH TALK

1 THEY KNOW WHAT THEY LIKE

...and aren't ashamed of it. Guitarist Garrett's the biggest man-fan of Twilight ever, going as far as to wear a Twilight shirt on every leg of their recent UK tour to prove it.

2 THEY'RE STONERS

...but funny ones. Before FRONT even met up with the guys, they were trying to use us as drug mules. "We kinda need to go onstage after smoking," Garrett tells us. "Like, we smoke all the time when we're practising, so it just seems a bit weird to play and not be stoned."

3 PEOPLE ARE GOING APESHIT FOR THEM

...including us, who tipped them as one of our Bands Of 2010 last month. Other, much smaller accolades include having Kerrang! and NME get a boner over them, as well as being invited to support Fucked Up and Gallows.

4 THEY'RE GENUINELY SUPER-NICE

...and look out for people at their gigs. During their recent Fucked Up support slot, two guys started having a bit of a fight, so front man Lee dropped everything and dived into the crowd to fix it all up.

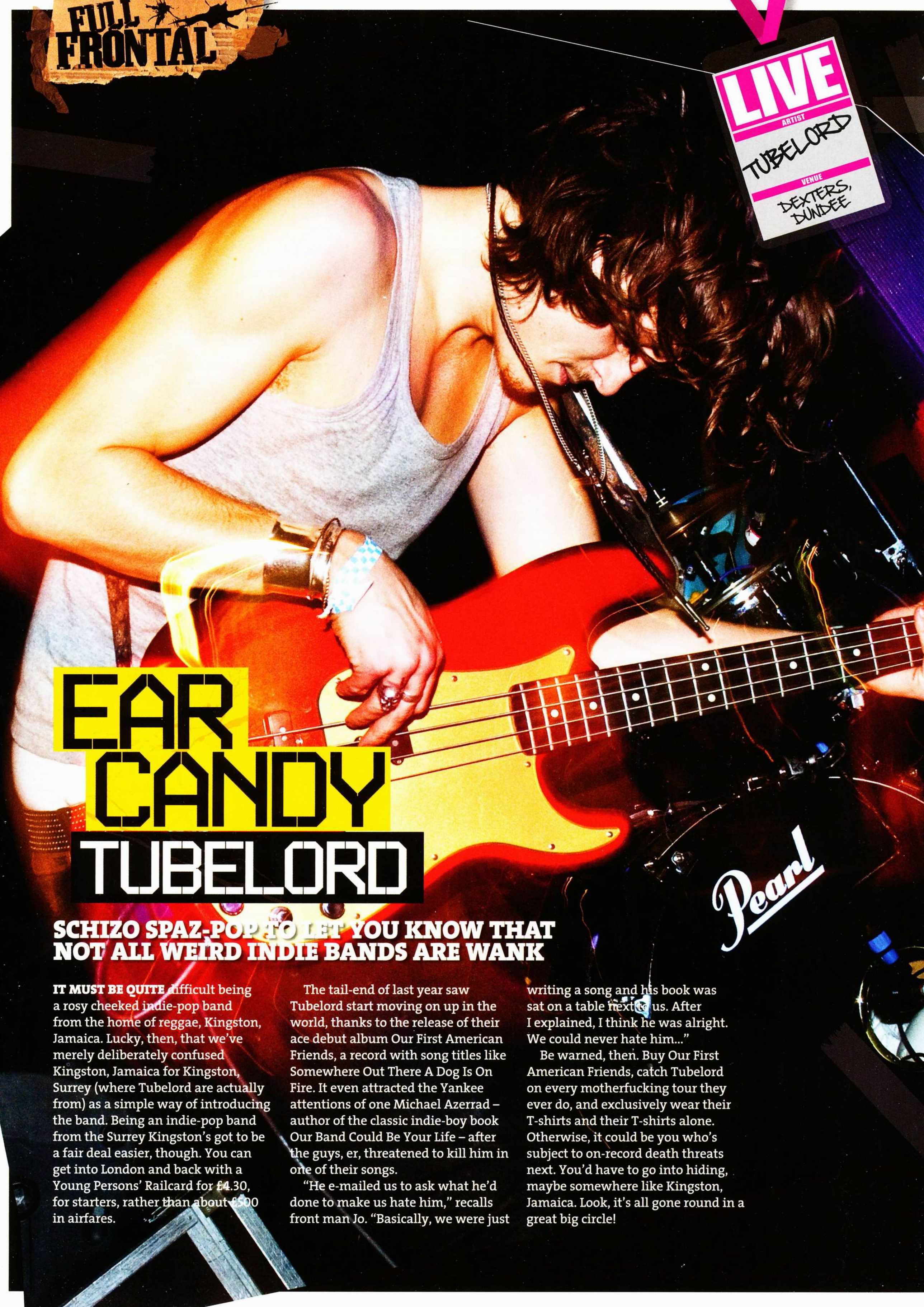

EAR CANDY

TUBELORD

SCHIZO SPAZ-POP TO LET YOU KNOW THAT NOT ALL WEIRD INDIE BANDS ARE WANK

IT MUST BE QUITE difficult being a rosy cheeked indie-pop band from the home of reggae, Kingston, Jamaica. Lucky, then, that we've merely deliberately confused Kingston, Jamaica for Kingston, Surrey (where Tubelord are actually from) as a simple way of introducing the band. Being an indie-pop band from the Surrey Kingston's got to be a fair deal easier, though. You can get into London and back with a Young Persons' Railcard for £4.30, for starters, rather than about £500 in airfares.

The tail-end of last year saw Tubelord start moving on up in the world, thanks to the release of their ace debut album Our First American Friends, a record with song titles like Somewhere Out There A Dog Is On Fire. It even attracted the Yankee attentions of one Michael Azerrad – author of the classic indie-boy book Our Band Could Be Your Life – after the guys, er, threatened to kill him in one of their songs.

"He e-mailed us to ask what he'd done to make us hate him," recalls front man Jo. "Basically, we were just writing a song and his book was sat on a table next to us. After I explained, I think he was alright. We could never hate him..."

Be warned, then. Buy Our First American Friends, catch Tubelord on every motherfucking tour they ever do, and exclusively wear their T-shirts and their T-shirts alone. Otherwise, it could be you who's subject to on-record death threats next. You'd have to go into hiding, maybe somewhere like Kingston, Jamaica. Look, it's all gone round in a great big circle!

"A POSITIVELY THRILLING TRAINWRECK"

ROCK SOUND

Q&A

JO (GUITAR/VOCALS)

HELLO, JO, HOW'S TRICKS?
Yeah we're alright – just heading back to London and we're all knackered. Our drummer's been asleep so he's not bothered and I'm just getting some work done.

HOW'S THE TOUR BEEN?
We finished up yesterday. It was really good seeing people that just proper like the music. Dundee was a good way to finish the tour. The Scots are pretty lively, but Cork in Ireland was the most mental.

HOW WOULD YOU DRESS TO IMPRESS A LADY-TYPE ON VALENTINE'S DAY?
Like, as a woman?

NO. NO. AS A GUY TRYING TO IMPRESS A WOMAN.
Oh, so no dressing up as a girl? But dressing up as a woman's easier.

ENOUGH OF THE CROSS-DRESSING.
Okay. Well, no shirt or top – just wear a big feather boa.

WOULD YOU MAYBE PLAY A LITTLE PHIL COLLINS TO SET THE MOOD?
I fucking love Phil Collins.

WHO DOESN'T? ONE LAST THING: SOMEONE SAID YOU LOOK LIKE BIG BIRD FROM SESAME STREET. CAN YOU SEE THAT?
I've never heard that before. I'm not too sure. I'm not naturally blond, so it doesn't really work...

MUSIC MATHS

POP

×

VAGUELY INDIE GUITARS

+

YELPING

=

myspace.com/tubelord

TUBELORD

PICTURES: STUART CAMERON

FRONT

MOBILE

Me in the nipsy on your mobility phone

EMILY

SEXY PICS

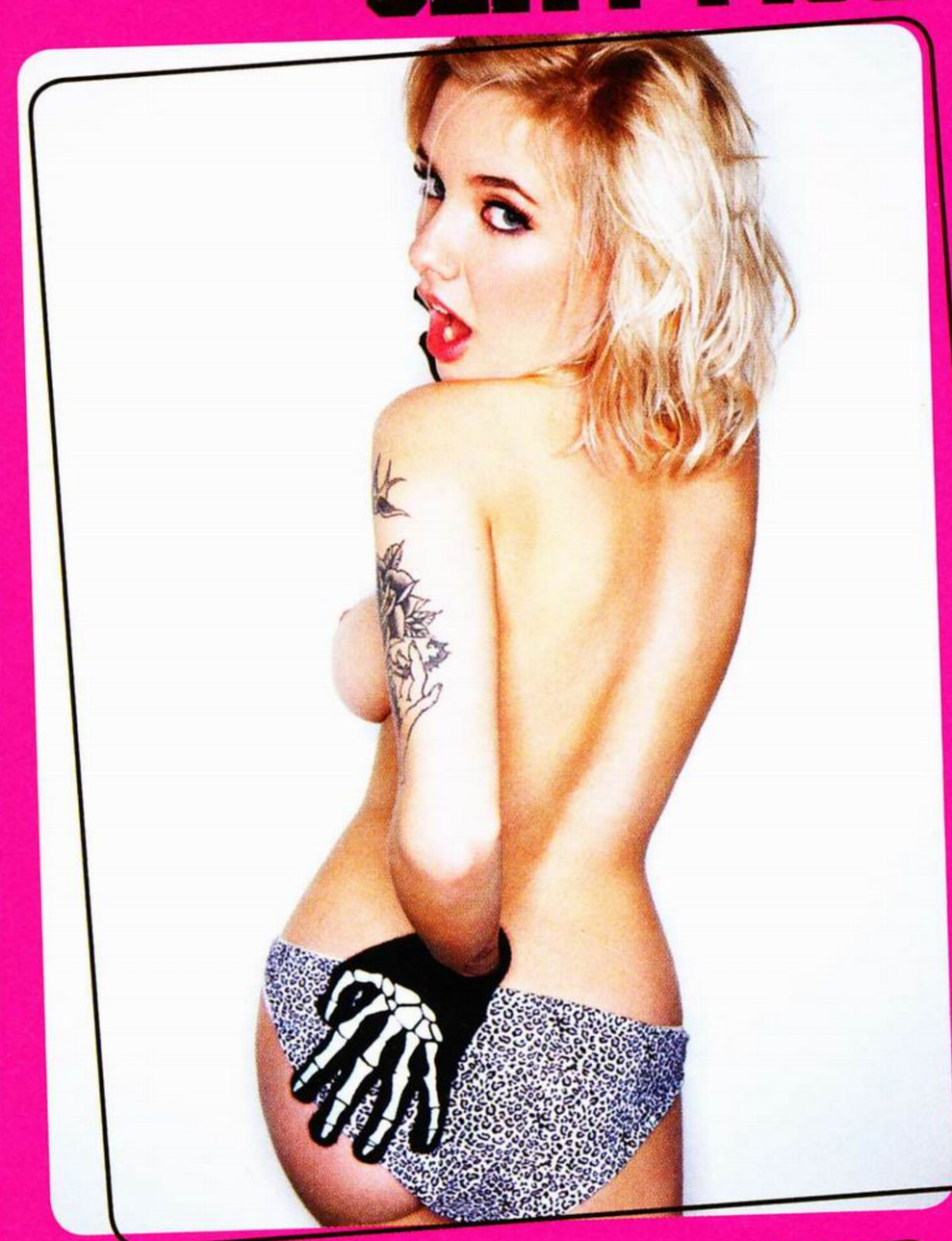

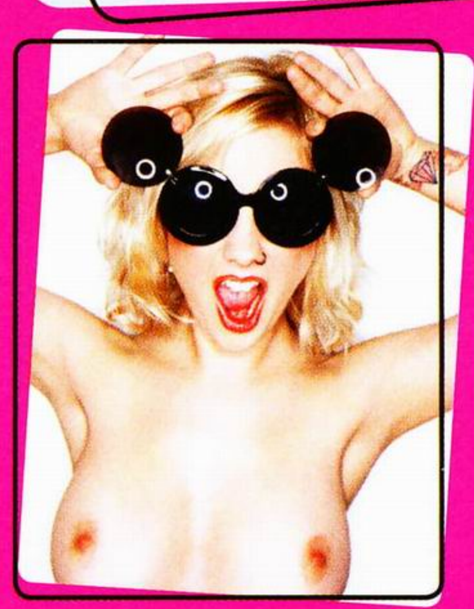

THE SEXINESS AND NAKEDNESS OF FRONT ON YOUR MOBILE

1 TEXT FRONT TO 83121

2 You'll be sent a link to the FRONT Mobile mini-site. It doesn't cost anything to view, apart from your standard text cost and browsing charges.

3 On the site, select the sexy vids and pics you want, download one for £1.50 or just £3 for a set.
You only pay for what you download

ALL THE FRONT GIRLS ON YOUR MOBILE

KITTY

SAM

JESSICA

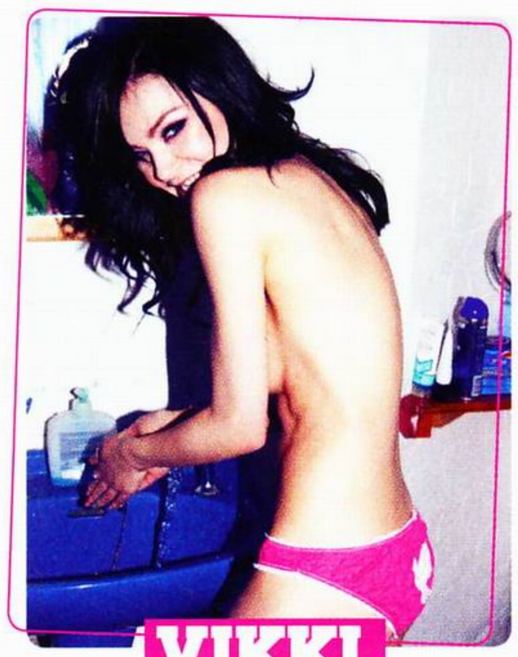
VIKKI

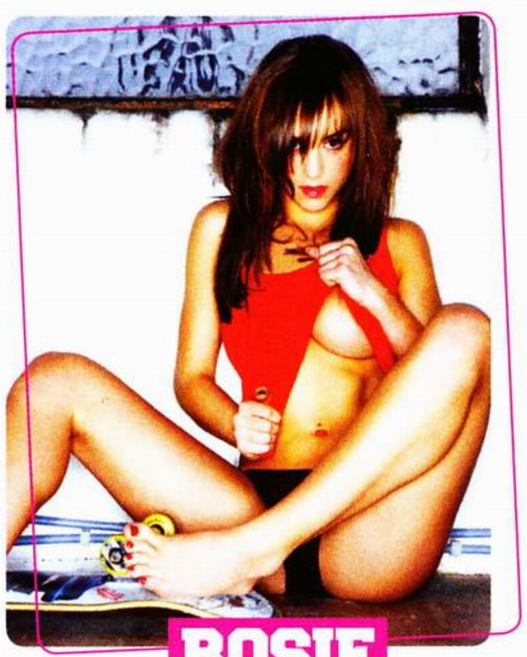
ROSIE

SEXY PICS AND VIDS FROM £3

To use this service, your phone must be WAP-enabled and you must have the bill-payer's permission. If you have any problems connecting to a picture or video, then call our Customer Services on 0870 062 1170. This service is provided by Netcollex Ltd for FRONT Magazine. Pictures and videos cost from £3, plus your normal network charges, but each item is as priced on the WAP site prior to purchase.

LADY GARDEN

OUR FIVE FAVOURITE LADY BLOSSOMS THIS MONTH

1

SHAY MARIA

Californian model/dancer/actress/sex-queen Shay Maria has appeared in all manner of ads, music videos and TV shows, and she's rapidly building herself a rabid fanbase amongst connoisseurs of slightly loopy, incredibly pretty women with courageously big tits. If you don't want to sniff her legs and comb her hair and polish her elbows then either a) you are blind; b) you are thick; c) you have no idea what's going on; or d) you are Elton John's husband David Furnish.

PICTURES: ANDREW K QUESADA BANG! BANG! PHOTOGRAPHY, GRACE BAIANO FOR WAFFLES + FALAFELS, GETTY, REX, LFI

2 MARINA DIAMANDIS

If you like Bat For Lashes and Florence And The Machine and all that sort of kooky tampon-pop, then you'll also enjoy the music of Marina Diamandis, better known as Marina & The Diamonds. And if you don't like her ditties, you'll still admire her titties, because she is a fitty, and also very pretty. Also, she's from Wales, and fit girls with Welsh accents are better than Jesus.

3 SIMP

The lovely Simp is the co-founder of so-hot-right-now US girls' clothing label Waffles + Falafels, which has a big cult following on the internets amongst the sort of young ladies who make their parents feel sad all day long. We're not sure what Simp is short for, but we reckon it's probably Simpoopahpoo. *Whaaat?* You have a guess, then. Let's see what you've got. We bet you all £300 each that it's short for Simpoopahpoo.

4 SOLANGE KNOWLES

Solange is the younger sister of Beyonce. If you were an evil fiend, you could marry Solange to get near to Beyonce, then kill Jay-Z, then move in on your sister-in-law while she's grieving and vulnerable. If you're reading this, Solange: we'd never do anything like that. Promise.

5 ISABEL LUCAS

Long-time Home & Away viewers (also known as 'paedophiles') will recall Isabel from her four-year run as Tasha Andrews, but Summer Bay is but a shit and distant memory for her these days: after appearing in Transformers 2, she's currently sexying up cinemas in sci-fi vamp flick Daybreakers. "The flamin' galah!" commented a jealous and tearful Alf Stewart.

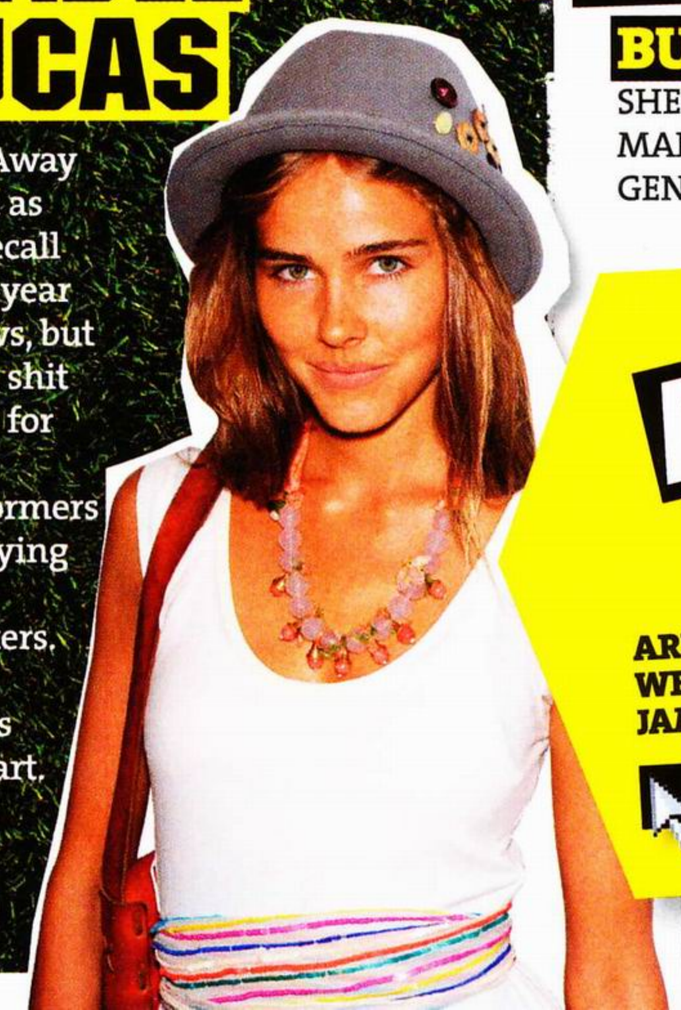

CATERPILLAR OR BUTTERFLY

IT'S SOMETIMES HARD TO TELL IF A LADY IS A WINGED BEAUTY OR A MANY-LEGGED MONSTER. THANKFULLY, THE LADY GARDEN TEAM ARE HERE TO SETTLE SUCH MATTERS...

Lady Sovereign

SHE'S A BUTTERFLY

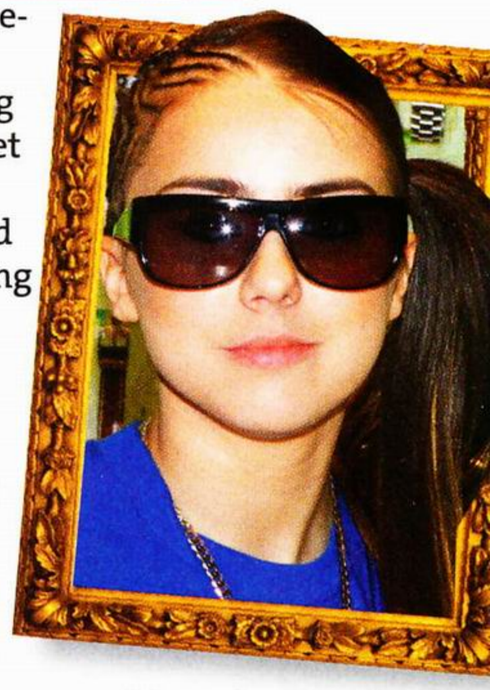

Titchy-small grime-pop queen Lady Sovereign has long given FRONT secret funny feelings in our tired, withered genitals. Something about her daring combination of sideways ponytail, foul mouth, screwface expression and neon sportswear makes us want to stick her in our pocket, take her home, and have her do rude raps till we farted with delight.

SHE'S A CATERPILLAR

Let's be honest, that whole 'Oi, ah'm a cheeky fackin' scamp and ah cun't give a fack wharranyone sez abaaaht me' might get a bit knackering after a bit. You'd basically be going out with a hip-hop Vicky Pollard, or that other one that Catherine Tate does. The 'Do I look bovvered?' one. Can't remember what she's called.

VERDICT:

BUTTERFLY

SHE'S AS CUTE AS A CARTOON MAFIOSO HEDGEHOG. PLUS: GENTLEMEN PREFER SHORT-ARSES.

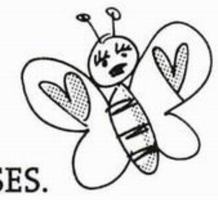

AGREE? DISAGREE?

ARE WE RIGHT ON THE MONEY OR ARE WE AS WRONG AS POO-FLAVOURED JAM? LET US KNOW BY VOTING AT

frontarmy.co.uk

20 QUESTIONS

ROBB FLYNN FROM MACHINE HEAD

HOW WILL THE GRAVEL-VOICED METALLER HANDLE THE TWENTY QUESTIONS WE ASK EVERYONE?

1 WHO'S YOUR FAVOURITE STAR WARS CHARACTER?
Darth Vader. He was just cool. I dressed up as him as a kid. I've seen Star Wars, like, 200 times. I used to walk around doing the breathing thing. He's the man. I always root for the bad guy.

2 WHEN DID YOU LAST THROW UP?
I had some weird diarrhoea/throwing-up thing about a year ago. Man, I wish I threw up the other night. I drank about seven different kinds of alcohol, like Crown Royal, Jack Daniel's, vodka, rum, Jäger, beer, some other shit... Oh my God. I woke up with a throbbing head and a sandpaper tongue.

3 IF YOU COULD THROW ONE PERSON OFF TV INTO A PEN OF LIONS, WHO WOULD IT BE?
Bill O'Reilly. He's some dumbass blowhard commentator on Fox News who tries to wind everyone up with fearmongering and shit. I'd fling him into a piranha tank. That'd be pretty cool too.

4 IF YOU COULD HAVE A SUPER POWER, WHAT WOULD IT BE?
Flying and ESP would be pretty awesome. Both at once. Also, being able to project my own thoughts into people's minds. I could persuade my wife she was feeling friskier than she was, all the time...

5 WOULD YOU RATHER HAVE NO LEGS OR NO ARMS?
If I lost my legs I could still play guitar, so I'm going for that.

6 WHY SHOULD PEOPLE BE SUPER EXCITED ABOUT YOUR NEW ALBUM AND COME AND SEE YOU ON YOUR HEADLINE TOUR?
Everyone should be excited to come out and get hammered and have sex at a Machine Head show.

7 WHO'S THE BIGGEST ARSEHOLE FAMOUS PERSON YOU'VE EVER MET?

Jimmy Page. He was a right cock. We played a show with Metallica at Wembley, and he was a few rows in front of us. Phil, our guitar player, said, "Hi, I'm Phil from Machine Head, we played tonight, I was wondering, if I could get a picture?" and Jimmy Page went, "Garrrrrrh," and stormed off.

8 WHAT MAKES AN ACE NIGHT OUT PROPERLY ACE?

Unplanned nights are best. The other night we went to this bar and did tons of shots. There was a local covers band there, so we commandeered their equipment after they were done and jammed with some kid singing.

9 WHAT IS THE FIRST ALBUM YOU EVER BOUGHT?

The first single was called Bad, Bad Leroy Brown by Jim Croce. It was about this dude who was a bad-ass.

10 WHAT WOULD YOUR FUNERAL BE LIKE?

I would hope it would be a celebration of my life. I'd hope it'd be funny, and sad, and uplifting.

11 HAVE YOU GOT ANY PHOBIAS?

I definitely have OCD with hand-washing. I wash my hands, like, 50 times a day. I'm constantly shaking hands with people I don't fucking know.

12 DO YOU DO THE MYSPACE/FACEBOOK/ TWITTER THING?

I do Twitter, but not the others. I don't want people having that much access to me. There are motherfuckers I wouldn't want on my Facebook.

13 WHAT'S THE MOST YOU'VE EVER NEEDED THE TOILET?

The other night on stage I really needed to pee, but Dave our drummer kept starting song after song. I was like, 'Fuck!'

14 WHAT'S THE WORST IDEA YOU'VE EVER HAD?

One time my friends were in a fight with this group of burly fucking skinheads and I ran in with a 40-ouncer, a big full bottle. I went up to the biggest dude and went to smash it on his head. Instead of knocking him out, it just bounced off.

15 WHAT'S YOUR BOOZE OF CHOICE?

Half Grey Goose, half Coke. It's fuel for men.

16 WHAT'S THE STUPIDEST THING YOU'VE SAID TO A GIRL YOU LIKED?

I've fawned all over a girl, like, "You're the greatest thing I've ever seen..." but sometimes you're better off trying to get a laugh.

17 WHAT HAVE YOU SEEN THAT YOU REALLY WISH YOU COULD UN-SEE?

I showed Tom Araya of Slayer this video of a chick taking a shit into a dude's mouth. He said, "Dude, I've got something more fucked up than that." It was dudes shitting into each other's mouths.

18 WHAT'S YOUR WORST EVER INJURY?

Oh man, I've cracked ribs, split my head open, chipped my teeth, broken my nose and wrist...

19 WHAT'S THE PUNCHLINE TO YOUR FAVOURITE EVER JOKE?

"That's what she said!"

20 WHAT'S THE MOST ILLEGAL THING YOU'VE EVER DONE?

Back when I was selling speed, my girlfriend and I – she's now my wife – would steal vodka from liquor stores, get wasted, and drive my unregistered car 70mph, shooting our guns into the air, in a residential area.

PICTURES: RETNA, GETTY

EXPERT Vs GIRL

A TOP BEEB COMMENTATOR-MAN AND A SUPER-COOL FRONT FITTIE TAKE EACH OTHER ON

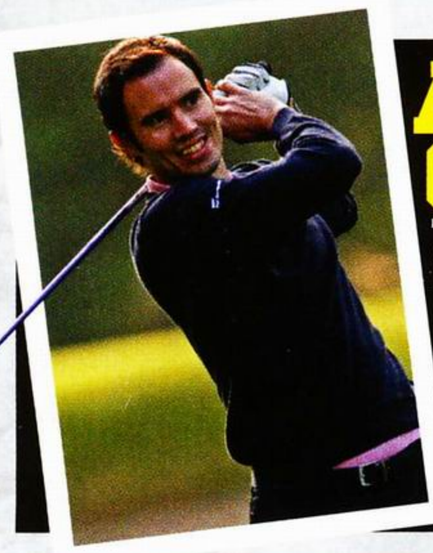

ANDREW COTTER

THE SCOT PUNDIT IS THE BEEB'S MAN FOR ALL THINGS GOLF AND RUGBY, AND IS ALL ABOUT THE SIX NATIONS THIS MONTH.

Vs

EMILY LASER

AWESOME EMILY IS THE BEST THING TO COME OUT OF THE EAST MIDLANDS EVER, AND IS ALL ABOUT BEING COOL AND SEXY THIS MONTH.

WHAT ARE YOU UP TO RIGHT THIS MINUTE?

I'm at the airport, getting some really expensive Euros changed, then I'm heading out skiing for a couple of weeks.

As boring as it sounds, I'm doing some coursework. I've also hurt my back trying to copy the big guys on The World's Strongest Man.

WHO'S LIKELY TO GET A GRAND SLAM THIS YEAR?

England have a good chance. They've got a few players coming back from injury, like Riki Flutey in the centre, and have got a very good draw. It all seems possible.

I'm not really sure on that one – it depends who's lucky. I've never had a 'grand slam' before, or at least not that I'm aware of. It sounds a little bit brutal, to be honest.

WHICH DO YOU PREFER: LONG MISSHAPEN BALLS OR LITTLE HARD ONES?

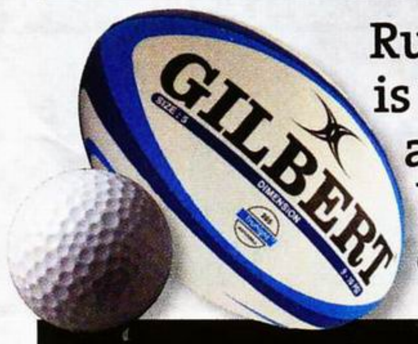

Rugby is more immediate and is way easier to get excited about. I love watching golf, but it requires serious commitment to get into.

All balls look weird to me, to be honest, so I have no preference on shape or size.

WHAT MAKES FOR A GOOD TACKLE?

A perfect tackle prevents the opposite player from moving his legs, but also dislodges the ball. There are all sort of techniques, but the player has to be totally committed.

I'm not that fussy. I don't think guys should believe size is important. Sometimes it can be a bit scary.

WHAT'S THE MORE IMPORTANT: FRONTS OR BACKS?

You need both. You need the heavy guys at the front to provide the ball for the pretty boys in the back lines. You can't succeed without one or the other.

Front, for sure. Boobs are way sexier than bums, unless you have weird Jaffa Cake-style nipples. Massive nipples are a bit disgusting, I think.

PICTURES: ACTION IMAGES, GETTY CREATIVE

WE ARE THE OCEAN
CUTTING OUR TEETH

TO PURCHASE 'CUTTING OUR TEETH'
AND AN EXCLUSIVE
WE ARE THE OCEAN
T-SHIRT GO TO
HASSLERECORDS.SANDBAG.UK.COM
OUT FEBRUARY 1st ON CD/DOWNLOAD

HASSLE hasslerecords.com

myspace.com/wearetheoceanuk

LOUD CLOTHING.COM

THE UK'S BIGGEST RANGE OF MUSIC T-SHIRTS!!!

FREE DELIVERY ON ALL UK ORDERS

ORDER TODAY AND GET TOMORROW

ONLINE ORDERS PLACED BEFORE 1PM MONDAY TO FRIDAY USING NEXT WORKING DAY SERVICE

GIVE US A CALL
0845 226 8381

VISIT US AT WWW.LOUDCLOTHING.COM

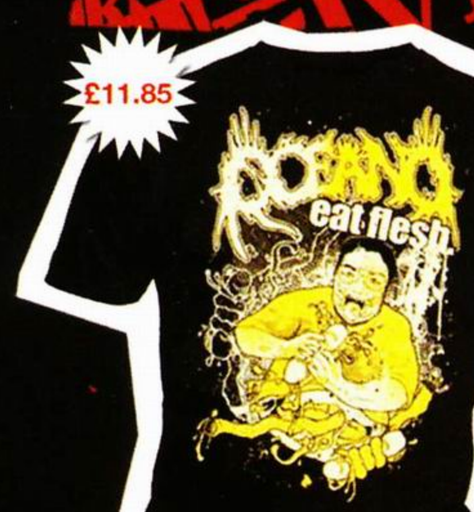

MORE FOOTWEAR ONLINE!

CLASSIC SPORT

THE PERFECT SEASON

WHO: *MIAMI DOLPHINS*
WHEN: *1971-1972 NFL SEASON*

BEYOND JESSICA WEEKLEY and bacon, there's not many things you could call perfect, and that's doubly true if a ball is involved. There's normally some fat-fingered fool or boss-eyed numpty on every team ready to spanner up the chance of total glory. That is, except for the 1972 Miami Dolphins: the only American football team to complete an entire season winning every game they played.

Sure, there's Arsenal's 'invincibles' season in the Premier League a few years back, where the north London side finished the league season unbeaten, but even they drew nearly a third of their games, *and* they went out of the FA Cup. Nope, we're talking about complete and utter Miami dominance: 17 played, 17 won, Super Bowl title in the bag. The fact that they played most of the year with a backup quarterback after a broken leg kept main man Bob Griese out of the action until the final games made it even more amazing. It'd be like England smashing through the World Cup this summer without Rooney, Gerrard and Terry.

FYI

- Quarterback Bob Griese here missed nearly the whole season after breaking a leg, returning to action at half-time in the Championship Game (the Super Bowl semi-final). He threw only four touchdowns all year.
- **Earl Morall, the man who stood in for Griese that year, only ever threw another 70 passes for Miami before retiring in 1976. He's thought of as the greatest backup QB ever.**

Even now, nearly 40 years later, no one's managed to repeat the feat. Lots of people have got close, but no one's ever been as brilliant as the '72 Dolphins – something the players of that team are rumoured to revel in. The popular legend says that the players of the '72 team meet up to toast the last side to lose their unbeaten record every year, even going as far as to send cases of champagne to the team who inflict the defeat, thus preserving their record. With no one really looking likely to break the 40-odd-year run any time soon, it looks like it's going to continue to be a fucking expensive celebration...

PERFECTION

...AND THE SIDES WHO WERE OH-SO-VERY CLOSE

MIAMI DOLPHINS

WHEN? 1972

HOW GOOD? Er, the best. Their 'No-Name Defense', so-called due to the lack of attention it received in comparison to its star-filled attack, was the league's tightest (conceding just 12 points per game, on average), while its offense outscored the rest at an average of 26 a game.

CHICAGO BEARS

WHEN? 1934, 1942, 1985

HOW CLOSE? Having twice gone unbeaten in the regular season only to lose in the playoffs, the '85 Bears lost just once on their way to winning the Super Bowl – and that to the Miami Dolphins.

NEW ENGLAND PATRIOTS

WHEN? 2007

HOW CLOSE? Local rag the Boston Globe took pre-orders for books detailing the Pats' unbeaten feat ahead of the Super Bowl against the New York Giants. Cue one of the finale's greatest upsets.

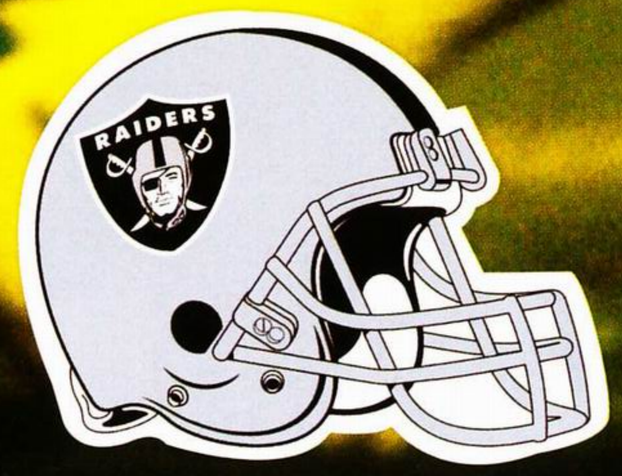

OAKLAND RAIDERS

WHEN? 1976

HOW CLOSE? The Raiders lost just once on their way to their second Super Bowl triumph, taking a spanking at the New England Patriots, who they later knocked out of the playoffs on the way to the title.

SAN FRANCISCO 49ers

WHEN? 1984

HOW CLOSE? The Super Bowl-winning '84 Niners won 15 of 16 games after the regular season was expanded. Their one loss, to the Pittsburgh Steelers, came after a last-second 49ers field goal hit the post.

PICTURE: GETTY

FAMOUS FAN

JACK O'CONNELL

AKA Cook out of Skins

I'LL GO SHIRTS, YOU GO SKINS

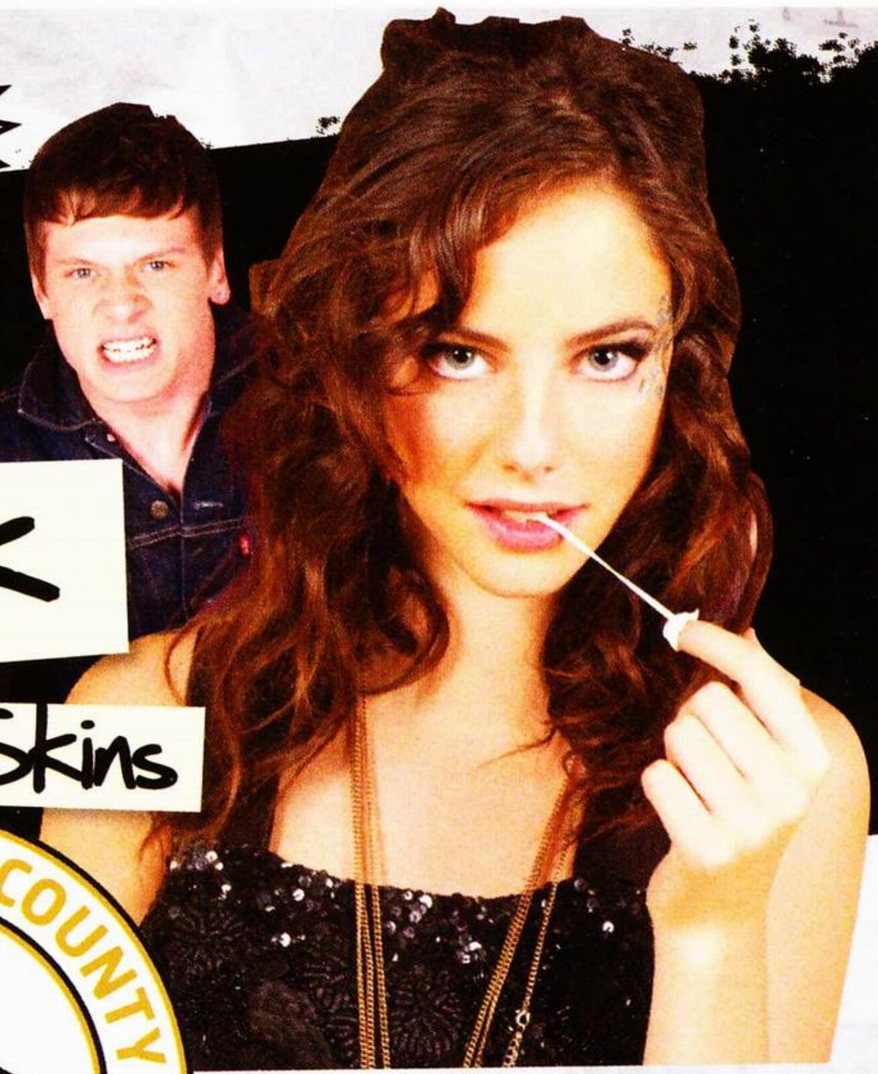

HE'S THE LEERY LADDY WITH THE BIG WILLY IN SKINS, BUT IN REAL LIFE JACK'S ALL ABOUT BUMMING RAMS AND STEALING CHAIRS...

HELLO, JACK. DO TELL: HOW DID YOUR LOVE AFFAIR WITH DERBY COUNTY START?

I had no choice in the matter whatsoever. As you can tell by the name, I come from an Irish family, so it's a true story of integration into the English way of life. When our lot first came to England, we started off in West London, so when we moved to Derby as Irish cockneys it was pretty advisable to get behind the local club as much as possible and make some allegiances.

ALLEGIANCES INDEED – WE HEAR YOU EVEN HAD TRIALS AT THE CLUB ONCE UPON A TIME...

Yeah, well they've got an academy that I had trials for back in the day because I was always more into footy than school. It kinda made sense for me to give it a shot at some point, but I've got no regrets about not making a go of it. To be honest, at the age of 14, I needed to make time for the more important stuff, like drinking and smoking. [Laughs]

WHAT ADVICE WOULD YOU GIVE TO A YOUNG LAD NOW, THEN: BE AN ACTOR OR A FOOTY PRO?

Both. If you've got the luxury of choosing, then fuck it, do both. Look at Eric Cantona.

TRUE DAT. SO, DERBY ARE OFFICIALLY THE WORST PREMIER LEAGUE CLUB EVER. EXPLAIN.

It's a fair tag I guess, but I'm just pretty satisfied to have been a Premier League club in recent years. When Billy Davies took us on, I don't think he could have imagined getting us promoted, so we can still look back and be proud of that. I've reached the end of my tether with Derby, like when we lose 4-1 to Scunthorpe, but I always have it restored. This club certainly isn't one for the temperamental.

IT MUST BE SORE TO SEE BILLY DAVIES DOING SO WELL AT RIVALS NOTTINGHAM FOREST THESE DAYS...

It's gut-wrenching. He doesn't suit those colours. They don't go with his eyes. I don't hold it against him, though. I'd have him back here.

BRIAN CLOUGH ALSO LEFT YOU GUYS FOR GLORY AT FOREST. ARE DERBY CURSED?

We just need to find some consistency, which is easier said than done, I guess. We can play decent footy. When current boss Nigel Clough first came in, I was a bit worried cos all he really had under his belt was his Burton Albion time, but he's a local man so there's automatically some love there. I've seen him in Morrisons in his shorts and flip-flops, so it's nice to know he's down to earth.

DO YOU WISH THE SAME COULD BE SAID ABOUT ROBBIE SAVAGE? SOME SAY HE'S A BIT OF A DICK...

It's easy to see why people can dislike him, but, generally, if people don't like him, it's because they're supporting an opposing team. He's just in touch with his feminine side.

AS IS YOUR MINCEY MASCOT RAMMIE THE RAM. WHAT'S GOING ON THERE, THEN?

What are you insinuating? Actually, Rammie was once a massive cunt to me. When I was a kid he was encouraging people to come onto the pitch at half time. I went skipping over to him, but then he looked at me and said, "Not you, go back!" So, yeah, should I see Rammie again, I'm going to batter him.

ER... MOVING ON, WHAT DO YOU PREFER: SHINY PRIDE PARK OR THE OLD-SCHOOL BASEBALL GROUND?

I used to love the Baseball Ground. It was a different world. I mean, we're sitting in a Starbucks inside Pride Park – what's all that about? That's a real sign of the times for you. Nah, it's nice to be nostalgic about the Baseball Ground, but we look like a more serious club now in our big bastard stadium. If only the playing reflected that.

SO, FINALLY, WOULD COOK, YOUR CHARACTER IN SKINS, BE CUT OUT FOR A LIFE OF FOOTY?

No way. At best he'd be a late substitute. He'd use it as a chat-up line and seek the 'being rich and shagging birds' perks of the job, but apart from that, no fucking chance. I'm sure all the characters in Skins will be responsible for creating a generation of unhealthy fuckers.

STEVE BLOOMER'S WATCHIN'

NAME: Jack O'Connell

DAY JOB: Actor

FROM: Derby

SUPPORTS: Derby County

PRE-MATCH RITUAL: When I was more passionate, I'd listen to Oasis before every game and then head down the pub. I spent many an underage year attempting to get served booze.

PROUDEST MOMENT: Beating Southampton 2-1 in the 2006 playoff semis. There was an immense pitch invasion that I took part in.

HALF-TIME SNACK: Burger van, no doubt. Quarter pounder, bit of mustard and ketchup. You can keep your onions.

BEST MERCH: I'm not sure if this counts, but during a heated game at Pride Park I, er, 'acquired' the back of my seat which I will keep for years to come. Don't tell anyone, though...

"I HAD TRIALS AT COUNTY, BUT SMOKING AND DRINKING SEEMED MORE IMPORTANT"

PICTURES: SHIRLAINE FORREST, ACTION IMAGE, GETTY

"He was a bit of a Derby legend in the '70s, despite having the record for getting the earliest ever booking for time-wasting. He went on to manage us in the '90s, and he's even got a lyric dedicated to him in the song Steve Bloomer's Watchin' – the official County anthem."

"The big Croat played for us for about four years in the mid-'90s. He wasn't even that shit, to be honest – I just kind of loved him. Me and my mate will one day open an Igor's Bar in Derby."

"He was our record signing when we bought him a few years back, but then fucked us off to sign for Forest. He can suck dick through his teeth, the teen-faced, middle-aged tosser."

INSPECT A GADGET

SPLASH YOUR CASH

SIZE ZERO PC

Dell Adamo XPS, £1,250, dell.com

GOOD: Show those MacBook Air bitches what motherfucking time it is with this HD computrickery, which, at just 9.99mm thick, is the thinnest laptop on the plant.

BAD: It's so skinny that every time you look at it from side-on, you'll be all like, "Someone's robbed my laptop!" then you'll be all like, "Oh, there it is." You're gonna look a right tit.

STAY-RICH MONEY-MAN

Stay-Puft Marshmallow Man, £18, firebox.com

GOOD: Here's a money-bank in the shape of a large marshmallow gent who we half-remember from some obscure '80s film or other. Ghoulchasers? Spectremurderers? Something like that.

BAD: The only problem with things like this... Ghostbusters! *Thaaat* was it. Ghostbusters.

SPACECHAIR 9000

NovelQuest Emperor 200, £25,000, novelquest.com

GOOD: Update your Facebook status to "OMFG sat in the maddest computer chair thingy ever" while sat in OMFG the maddest computer chair thingy ever. It's got three screens, it tilts, it rotates, it has 5.1 surround sound and it'll make Call Of Duty feel so intense that you'll do a little sick-up.

BAD: It's a *teeeensy* bit on the stupidly fucking pricey side.

DIDDLY MOVIE-BOX

Mobile Cinema DVD Projector, £160, firebox.com

GOOD: Project disgusting pornographic DVDs onto your neighbour's car using this cheap'n'cheerful piece of audio-visual wizardry.

BAD: The end result isn't exactly Avatar in 3-D on an IMAX screen. You can still make out individual arse-pubes and STD sores, though.

T-MOUSE-REX-BOT

Transformers Grimlock Mouse, £40, usb.brando.com

GOOD: It's a mouse that turns into Grimlock, the T.rex Autobot. It's been long enough since the travesty that was Revenge Of The Fallen that we can now happily spend money on plastic cack again.

BAD: We're holding out for a mouse that turns into the Autobot called Slag. We are not making him up. He turned into a triceratops. Slag. Go Google him.

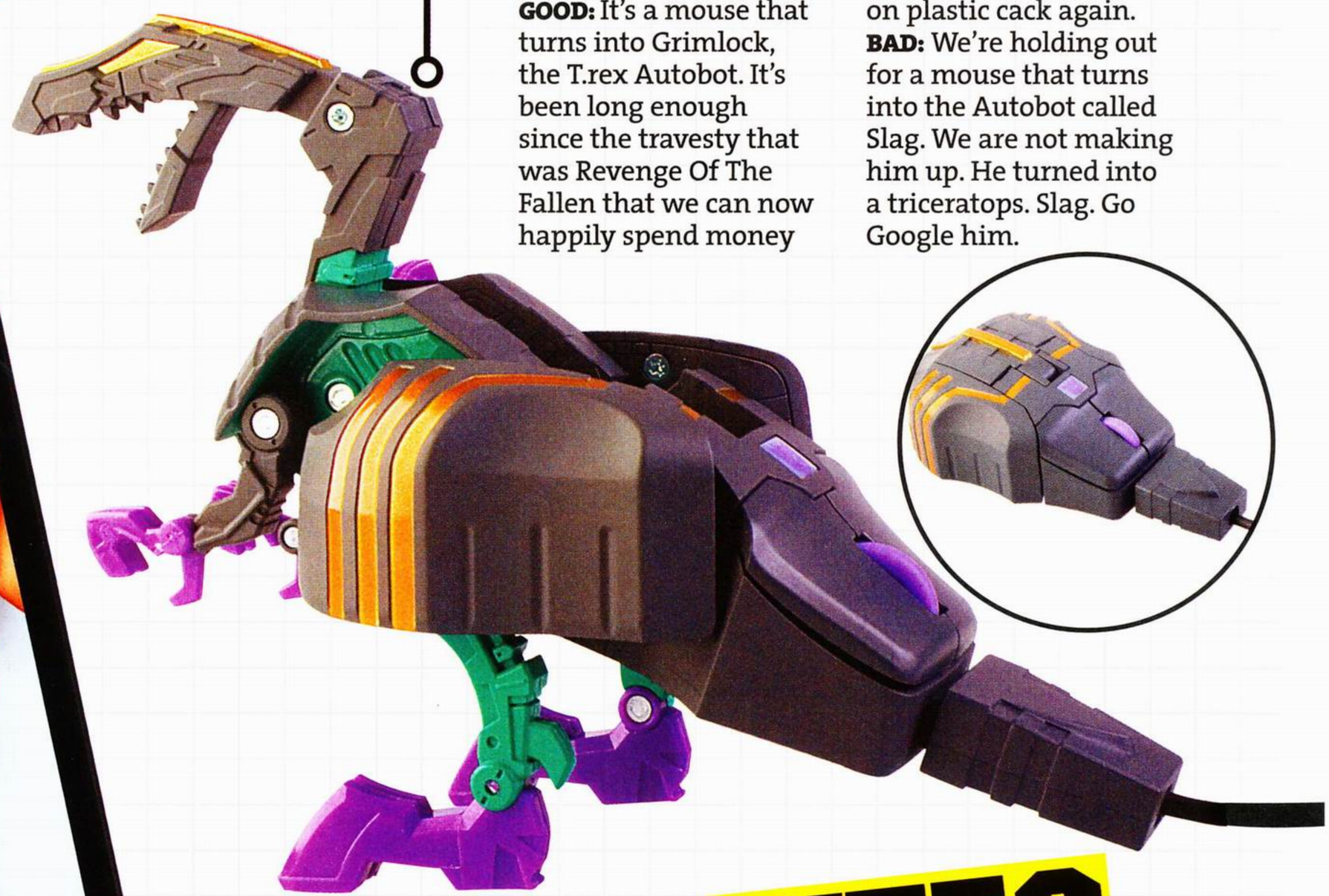

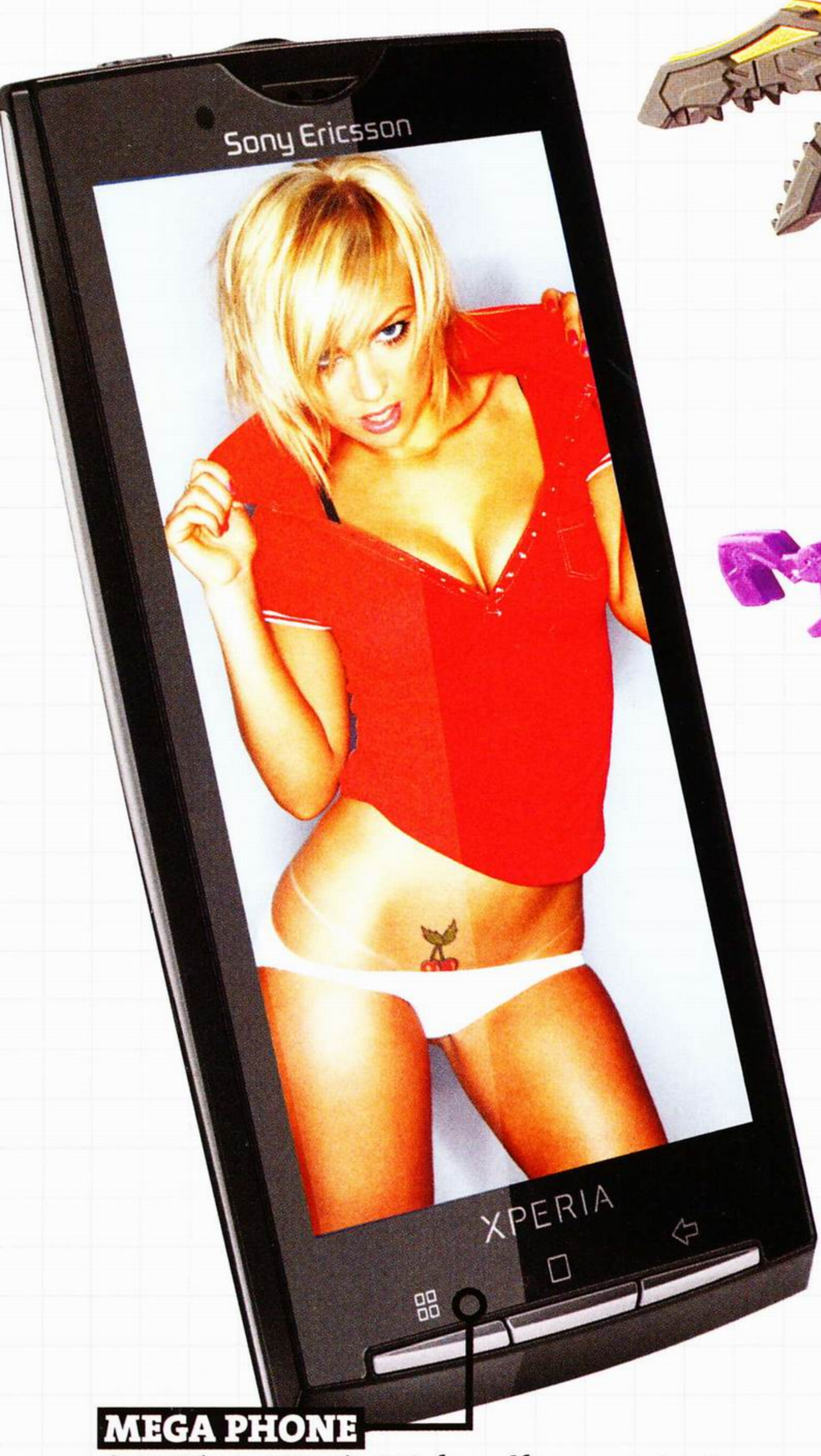

MEGA PHONE

Sony Ericsson Xperia X10, from £free on contract, sony.co.uk

GOOD: Hailed as a potential 'iPhone-killer', this mighty bastard might actually avoid joining the bloody pile of slain challengers, though – it's packing Google's Android OS, an 8MP camera and a crisp, four-inch screen. Want.

BAD: It can only store eight phone numbers. How weird.

WTF?

NUTS-MANGLER

Peanut Butter Maker, £30, firebox.com

GOOD: If you enjoy the disgusting taste and vom-inducing texture of peanut butter, you can now make your own vile misery-paste at home using this contraption and some nuts.

BAD: Our dyslexic mate Mark got his bellend mangled up in this while trying to make penis butter. Everyone knows you make penis butter by wanking, Mark!

Alt Girl

myspace.com/kayleighgee

KAYLEIGH MALLEN

19, from Rotherham

HER DIY SNAPS RUINED EYES AND MINDS LAST MONTH, SO HERE'S KAYLEIGH WITH A FULL-BLOWN SHOOT, JUST TO FINISH YOU OFF

DAY JOB: Full-time student.
DREAM JOB: Model or telly presenter.
WHAT'S THE BEST THING ABOUT BEING A FRONT ALT GIRL? Not only is it well cool, but it's proper fun too. The shoot was a right laugh.
WHAT'S NEW WITH YOU? Me and my room-mates just bought a strippers' pole for our uni house which I'm just getting used to. Fun times ahead!
GIVE US SOME ADVICE... Hmm, you seem to be doing a decent enough job, so don't ever change. There you go.
TURN-ONS: Tall people with tattoos. Also, funny people and sexy eyes.

"I'm a bit of a geek but in the sexy, good kind of way"

"My perfect night out? Drinking, dancing and taking sexy pics"

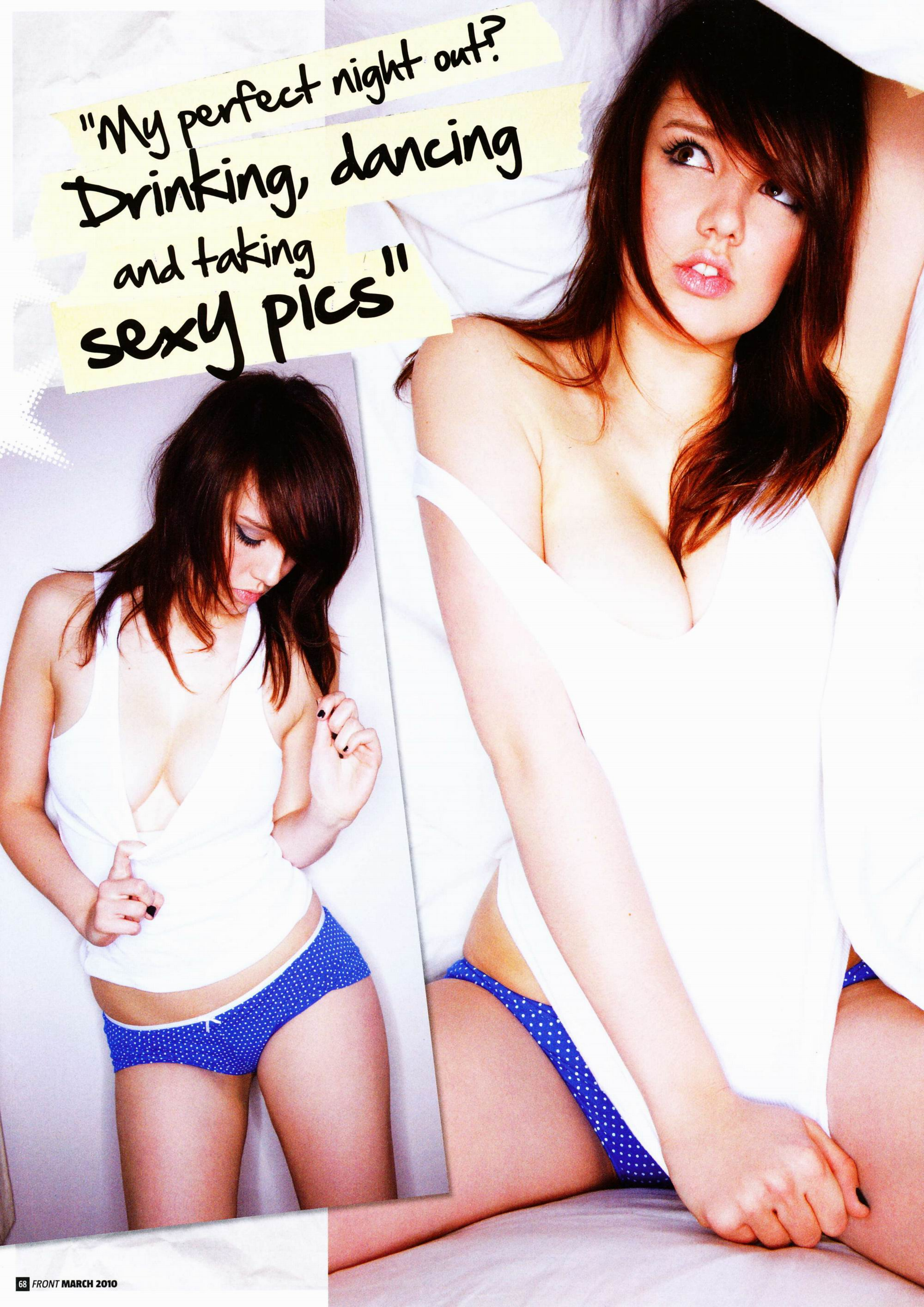

TURN-OFFS: Bad teeth, and evil chavs with killer dogs.
ARE YOU INTO TATTOOS? They're very hot, but they've gotta be unique. None of that 'pick off a board' shit.
WHO DO HAVE A CRUSH ON? Robert Downey Jr and Ashton Kutcher. Both FTW!
FAVOURITE FILM: The Dark Knight. I've watched it, like, a *billion* times and it never gets old.
BOOZE OF CHOICE: Disaronno and Coke.
FAVOURITE ALBUM: Modest Mouse's We Were Dead Before The Ship Even Sank.

FIRST GIG: Spice Girls. Girl Power, and all that.
LAST GIG: Kings Of Leon. It was immense.
PERFECT NIGHT OUT? Drinking, dancing and taking sexy pics with my friends.
PERFECT NIGHT IN? Cuddling up with some Ben & Jerry's Phish Food and some wicked films.
HIGH HEELS OR TRAINERS? Heels every time.
WHO GETS WHAT IN YOUR WILL? I don't have anything worth giving to anyone, so I'll let people fight it out for themselves.

CLAIM TO FAME? I met boy band Blue backstage when I was younger. That was pretty cool. Duncan's well fit.

PICTURES: ZOÉ McCONNELL STYLING: CRISTINA ARANDA
HAIR & MAKEUP: BECKY RULE

ALT GIRL

D.IY PICS

CAN ANYTHING STOP THE ALT GIRL DIY TAKEOVER OF THE WORLD? WOULD WE WANT ANYTHING TO?

Not even Dr Sexy's house of sexy sex is as sexy as this month's round-up of fit DIY Alt Girls. Shit, that's sexy...

MELLISA CLARKE

18, FROM KENT
myspace.com/mellisa_jade

WHAT ARE YOU UP TO RIGHT NOW?
Munching on cheesy Doritos, drinking Pepsi and listening to Ash.

ARE YOU INTO YOUR TATTS AND PIERCINGS?
LOVE them!

FAVOURITE ALBUM?
Green Day's Dookie. I'm a massive Green Day fan – I have been since I was 12.

BOOZE OF CHOICE?
Buy me Jacques fruit cider and we'll get along just fine.

GOT ANY SECRET PASSIONS?
I'm a very creative, arty person. I love to just sit there and draw or paint whatever I feel like.

PICTURES: ALEX SURRY

LOU GWYTHER

21, FROM LONDON,
facebook.com/missgwynthy

WHAT ARE YOU UP TO RIGHT NOW?
Celebrating with loads of vodka.
GOT ANY INK?
I have an owl on the back of my leg that really hurt when I got it done, as well as loads of other stuff.
BOOZE OF CHOICE?
Cider and black.

YAZ THORNBER

20, FROM HAMPSHIRE
*myspace.com/_yazzmin_*

WHAT ARE YOU UP TO RIGHT NOW?
I'm sat with a bowl of IKEA meatballs, contemplating having a shower.
FAVOURITE ALBUM?
Lately I've been obsessed with Enter Shikari and Fightstar, so anything by them is sexy.

KITTY COWELL

22, FROM NEWPORT
myspace.com/kittycowell

WHAT'S YOUR DAY JOB?
Right now, I work as a tattooist.
BOOZE OF CHOICE?
Archers and lemonade. Absolutely love it.
WHAT WAS YOUR FIRST GIG?
My Chemical Romance.

FULL FRONTAL

HELP SUPPORT ALT GIRL

- ✗ UNDER 18s
- ✓ EXCITING HAIRCUTS
- ✗ FAKE BOOBS
- ✓ CAMERA-HOLDING
- ✗ BEARDS
- ✓ COOLNESS & SEXINESS
- ✗ EAR WAX
- ✓ TOPLESS: UP TO YOU

JUST KEEP SENDING THEM IN

front@frontarmy.co.uk

INSTANT EXPERT

NO. 35: MAKE A BOW

1

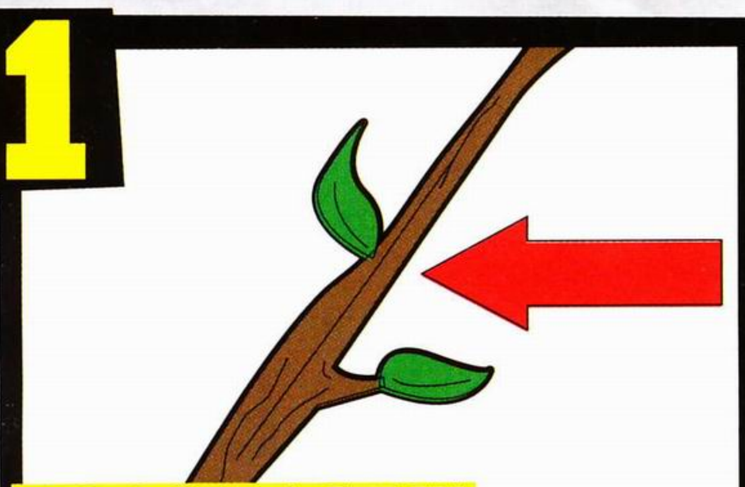

FIG. 1 GET A STICK

Oh no! You've gone and broken your bow like a big twat! Best make another one, eh. What you're after is a stick of about a metre in length, ideally of dead dried-out wood, as it's stronger than fresh green stuff. Make sure it doesn't have twists or knots.

2

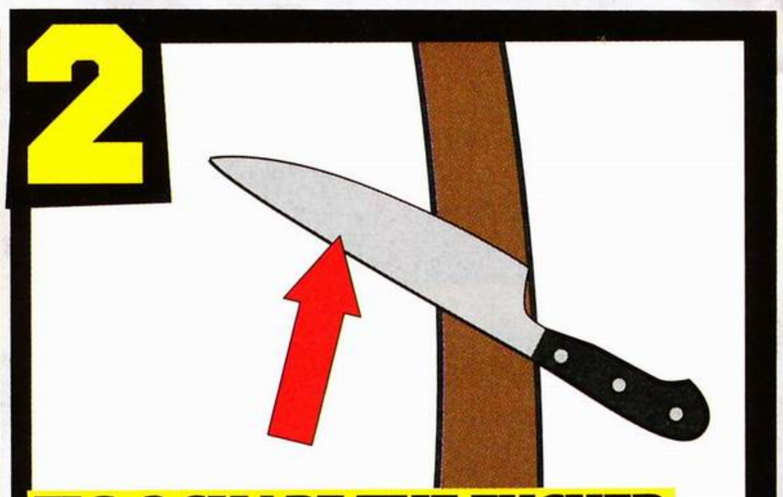

FIG. 2 SHAPE THE FUCKER

Any stick will have a natural curve to it, so use that. You want a thick bit in the middle (the handle) and for it to get progressively thinner. Shave wood off the inside of the curve rather than the outside, and try to keep the whole thing vaguely symmetrical.

3

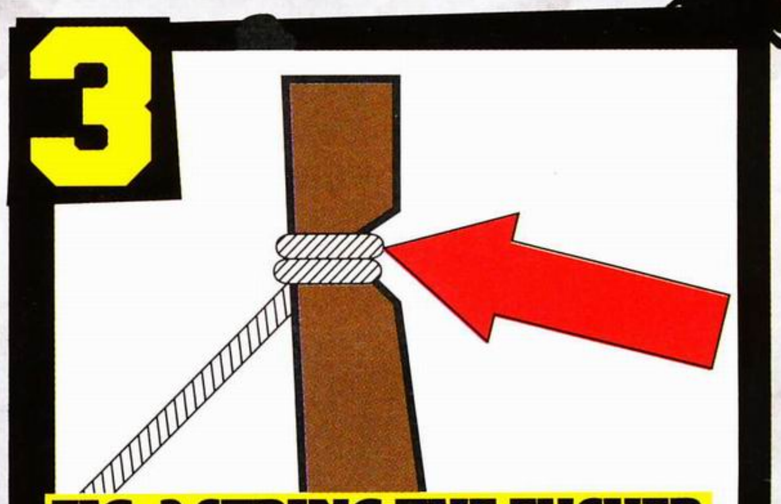

FIG. 3 STRING THE FUCKER

The power of the bow comes from the tension on the wood, not the string, so use string that doesn't stretch. Cut notches one or two inches from each end of the bow on the outside of the curve to hold the string.

4

FIG. 4 REALISE YOU FORGOT YOUR ARROWS

Hard luck, Cupid! Looks like you ain't firing shit. It's a strong look, though, so you might as well stick some paper hearts on your bow and run around in a nappy trying to persuade people to give you blow jobs.

THE NEWEST AND HOTTEST!
Everything else is obsolete

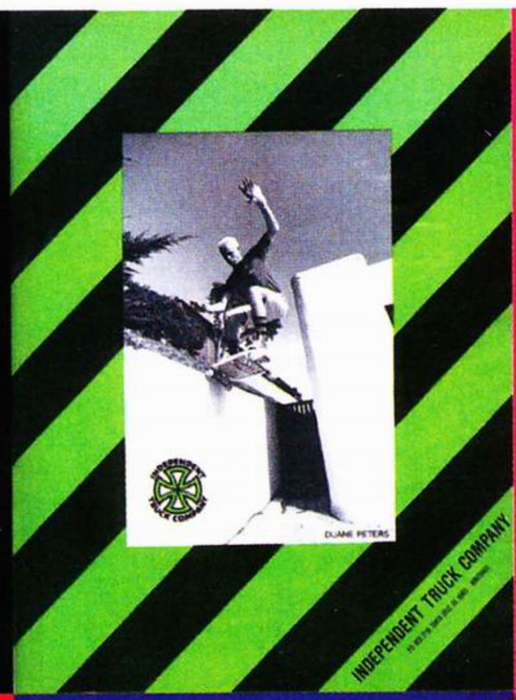
DUANE PETERS
INDEPENDENT TRUCK COMPANY

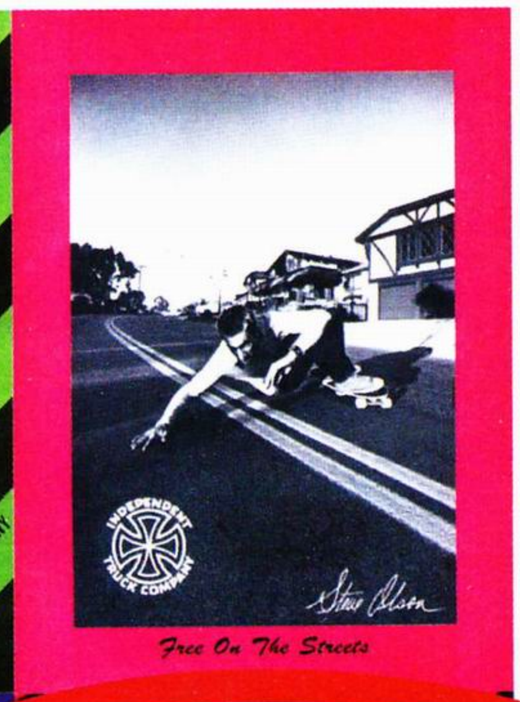
INDEPENDENT TRUCK COMPANY
Free On The Streets

TRUCKS FOR STICKS
INDEPENDENT

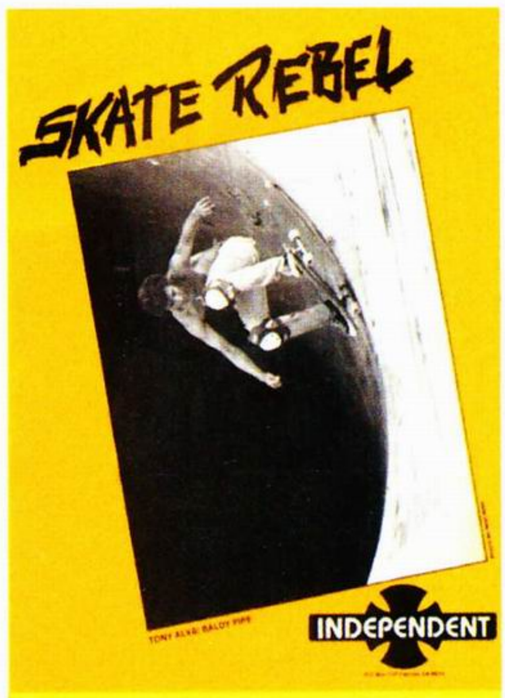
SKATE REBEL
INDEPENDENT

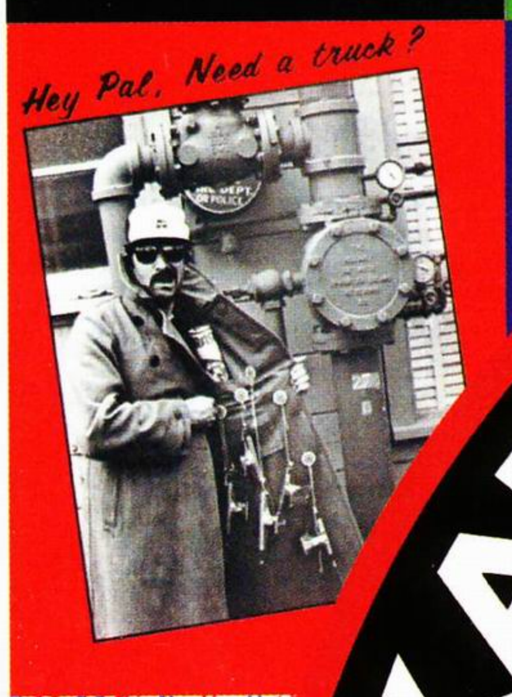
Hey Pal, Need a truck?

STOP SKATE
BASSMENT

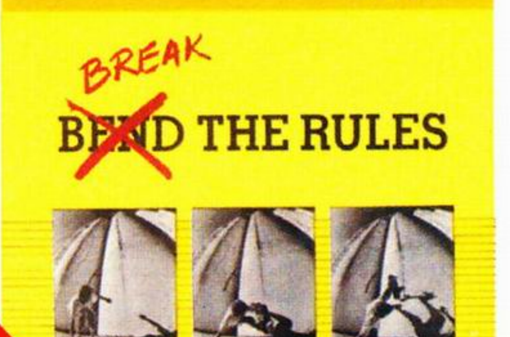
BREAK
BEND THE RULES
INDEPENDENT

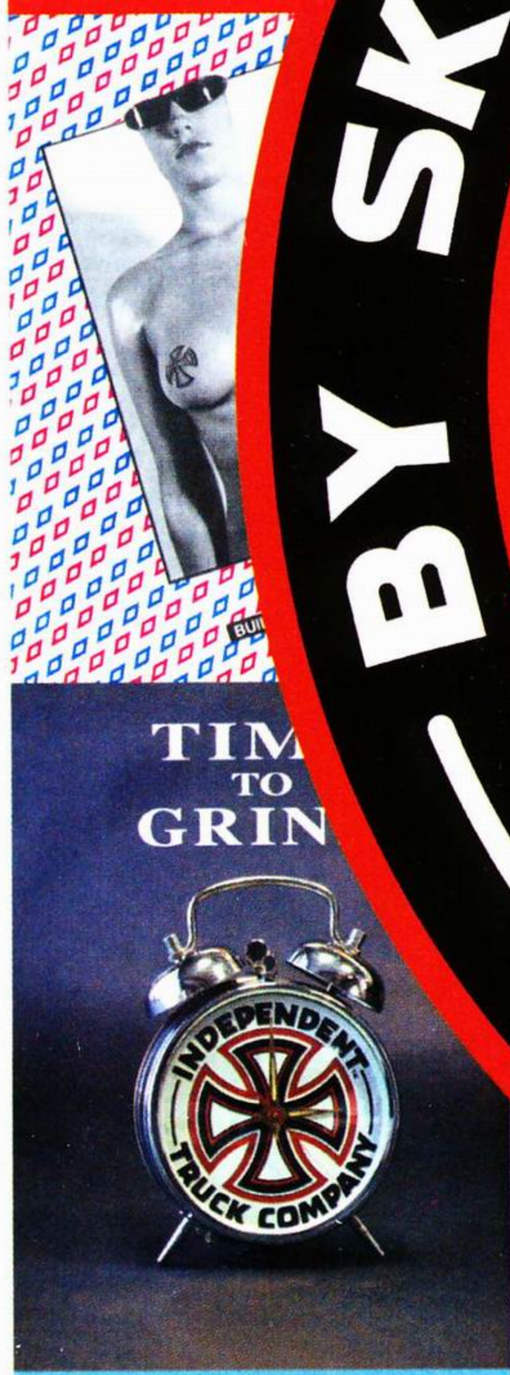

BY SKATERS FOR SKATERS
INDEPENDENT
FOREVER

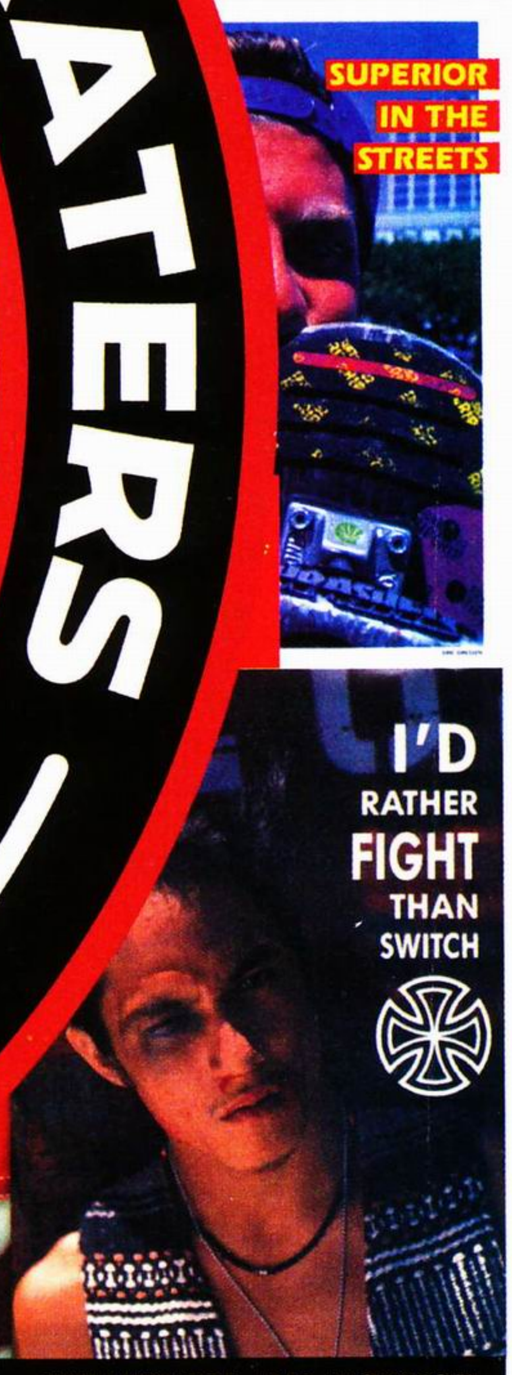
SUPERIOR IN THE STREETS
I'D RATHER FIGHT THAN SWITCH

TIME TO GRIND
INDEPENDENT TRUCK COMPANY

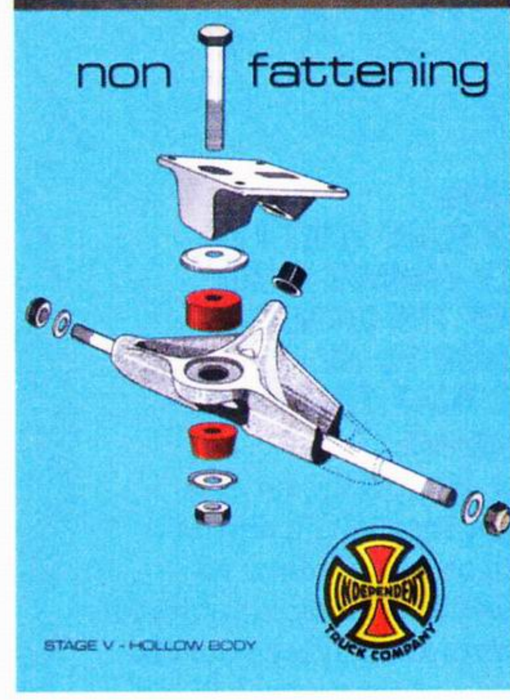
non fattening
STAGE V - HOLLOW BODY
INDEPENDENT TRUCK COMPANY

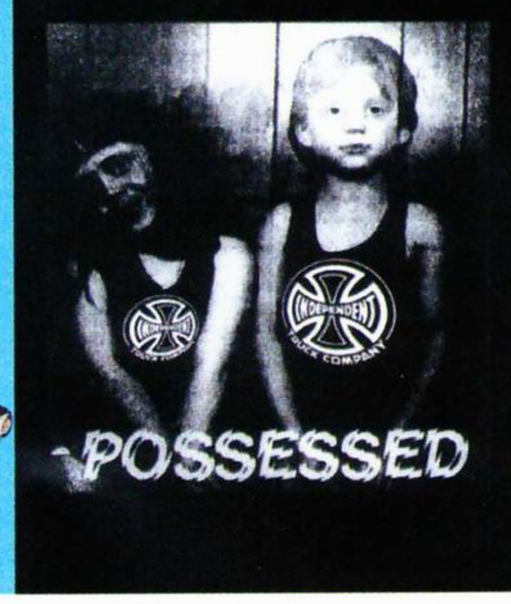
POSSESSED

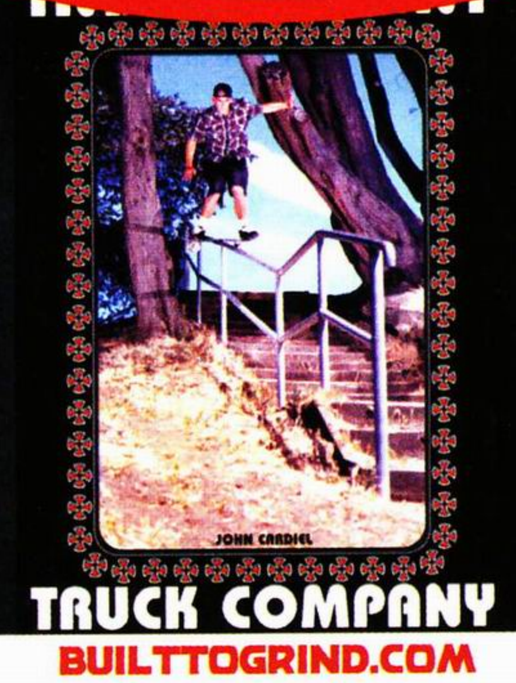
JOHN CARDIEL
TRUCK COMPANY
BUILTTOGRIND.COM

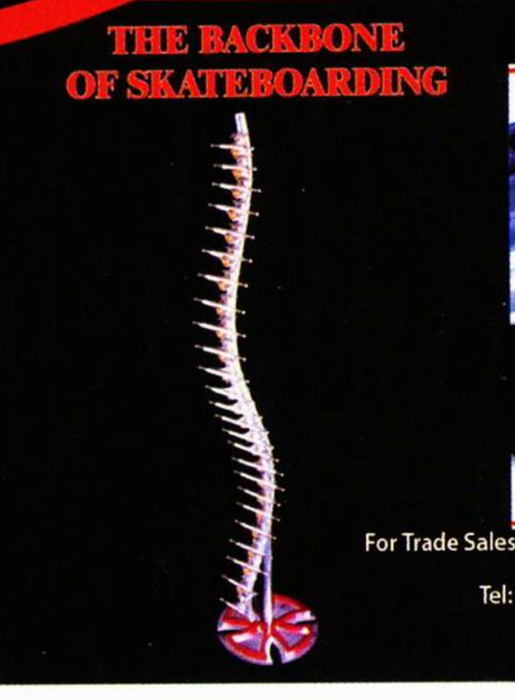
THE BACKBONE OF SKATEBOARDING

THE NEWEST AND HOTTEST!
Everything else is obsolete
FORGED
Exclusive UK Distributor:
For Trade Sales and to find your nearest stockist contact.
Shiner Ltd, Lawrence Hill, Bristol BS5 9JB
Tel: 0117 955 6035 e-mail info@shiner.co.uk
Friends of skateboarding since 1976

SECRET LANGUAGE OF THE ART STUDENT

HE'S AN OUTSIDER CHALLENGING THE PERCEPTIONS OF NORMAL PEOPLE LIKE US. BUT DO WE REALLY UNDERSTAND HIM, OR ARE WE ALL JUST TOO BLOODY THICK?

WHAT HE SAYS:
I WAS BORN TO LIVE ON THE OUTSIDE OF NORMAL SOCIETY, EXPRESSING MYSELF THROUGH MY ART.

WHAT HE MEANS:
My father is the CEO of a large multinational fertiliser company and my uncle is a Tory MP. Pops said I could do this for three years if I promised to go and work for him at the end of it. Oh, and he also banned me from doing any pictures with penises or vaginas in them.

WHAT HE SAYS:
IT'S A TOUGH LIFE BUT MY ART IS MY CALLING. POVERTY IS AN INCONVENIENCE, BUT I AM COMPELLED TO SHARE MY VISION WITH THE WORLD.

WHAT HE MEANS:
My parents send me a Waitrose hamper of goodies every fortnight, which just about keeps me going. Wish they'd send their cook down for a weekend sometime, though! My sister is a fashion student and she roughs up my brand-new clothes so they look like they've come from a bin round the back of a charity shop.

WHAT HE SAYS:
THIS PIECE OF MINE IS CALLED 'WATERBOARDING' – IT'S INTENDED TO HIGHLIGHT THE PLIGHT OF TORTURE VICTIMS AT THE HANDS OF THE U.S GOVERNMENT AND ASK THE QUESTION: 'WHAT DOES FREEDOM REALLY MEAN?'

WHAT HE MEANS:
I shaved off my pubes every month for a year, glued it all to a shuttlecock, then spray-painted the whole thing silver. My course tutor said it was "bold and unflinching".

WHAT HE SAYS:
THIS FILM OF MINE, 'GLORY HOLE', IS A SCATHING COMMENT ON SOCIETY'S OBSESSION WITH CELEBRITY. I'VE TRIED TO MAKE THE POINT THAT ANYONE WHO WANTS TO BE FAMOUS SHOULD BE BANNED FROM BECOMING SO.

WHAT HE MEANS:
I took an Action Man doll and swapped the legs and arms over. Then I gave him a little Hitler moustache and put a tartan nappy on him, and filmed myself throwing him off a motorway bridge. My course tutor said it was "seminal". He's taking me out for a drink on Thursday. He's asked me to wear shorts.

WHAT HE SAYS:
I'M PRETTY SURE THAT I'LL EVENTUALLY CHANGE WHAT THE REST OF THE WORLD UNDERSTANDS TO BE ART. I'M DEFINITELY THAT TALENTED.

WHAT HE MEANS:
If I don't end up working for Pops or becoming a Tory MP, I'll almost certainly end up in a soulless ad agency somewhere, doing graphics for tampon adverts and paying hookers to rub a cheese grater on my bellend.

ILLUSTRATION: KEATON HENSON

www.king-apparel.com

WISE WORDS

THE SEXY LIFE OF A MODEL

Yo! I still can't believe it's 2010, so I'm going around pretending it's 1999, which means I have to listen to a lot of Linkin Park and Limp Bizkit and wear really shit clothes. Did you know that 1999 was designated the International Year Of Older Persons by the United Nations? Nope, neither did I, but perhaps that explains why Fred Durst did so well.

So, aside from all that madness, what have I been up to? My vintage console collection got off to a good start this year, with the addition of a Sega Dreamcast, and I went to see Avatar at the IMAX which was great fun apart from the whole 'holding in my pee for three hours' thing. Oh, and I partied hard, because what would this column be without a hard party? Until next time...

Love Simmy Wise xxx

LET'S BE BEZZIE MATES

myspace.com/frontmag

myspace.com/alexandramodel

TOP FIVE

SIGNS THAT YOUR NANA IS GOING MENTAL*

1. She knits you a jumper with a naked picture of herself in a doggy position on the front.
2. She thinks that the cat is a telephone.
3. She cooks you a pickle-and-leather-flavoured cake.
4. She's drinking meths instead of sherry.
5. She talks to her fridge.

*Please note: these are also signs that your nana is just OLD.

What I Does Love This Month

GLEE
Minus the singing and dancing, though, as that part is shit.

THE GYM
I've been working out loads for no apparent reason and am getting proper buff like Sarah Connor in T2.

DRAGON AGE: ORIGINS
I've played it so much that I've started fancying some of the characters.

CHEETARA
This is just an excuse to print a picture of her as she is ace.

AMBER THE JESUS GIRL
She's off America's Next Top Model. If you don't know who she is, Google her – she's a riot.

GEEK HAUL
As a geek, this kind of stuff is like porn to me. Is that a box-set of Dungeons & Dragons I see?

SILENT HILL TRIBUTE
There comes a point in every night where I decide to put my tights on my head and do my best Silent Hill monster impersonation. It's embarrassing for everyone involved, so then I pretend it never happened.

BARGAIN PRICE MUCH CHEAPNESS
Most people get presents for Christmas. Me, I get thrown in a bathrobe and stuck on the black market.

PICTURES: ZOË MCCONNELL HAIR & MAKEUP: KRYSTLE GOHEL STYLING: HAYLEY FORESTER

WORKIE CHALLENGED

Here's Von with the workie [see p34]. There's something very wrong with this photo. I don't know whether it's the belly or the leash, but it put me off my dinner.

TAKE IT TO THE IMAX

When I geek out, I geek out HARD. This is me at the IMAX seeing Avatar on the opening night at midnight with all the other nerds.

BREASTS

Sometimes I forget I have breasts and have to take photos of them to remind myself. It's not weird at all. Remember, take away the 'b' and the 's' and add a 'g' and you have 'great'. That is no accident, chaps.

THE Sound of Progress

INTRODUCING

HEADPHONES

BY MATIX

WWW.MATIXCLOTHING.COM/HEADPHONES

SALES@PODIUMEU.COM

GOOD SHIT
THIS MONTH'S HIGHS

LION MAN
His dangerous, inadvisable trust of lions will clearly result in a brutal mauling and Steve Irwin-style death one day, but until then we'll carry on enjoying the endless repeats of his show on Sky3.

ANIMAL SLIPPERS
You wouldn't wear these in the street, because you would look mental, but as you wander round your house at 5pm eating Ricicles and waiting for Fanny Squad VI to download, you are king of the jungle.

COME DINE WITH ME MARATHONS
Is there any better way to spend a Sunday than to be sat in your pants, stuffing your face with Doritos, watching hours of this telly masterpiece? There almost certainly is not.

THE SUPER BOWL
Any excuse to pretend to be in a foreign timezone for one night and drink until stupid o'clock in the morning on a schoolnight is alright by us.

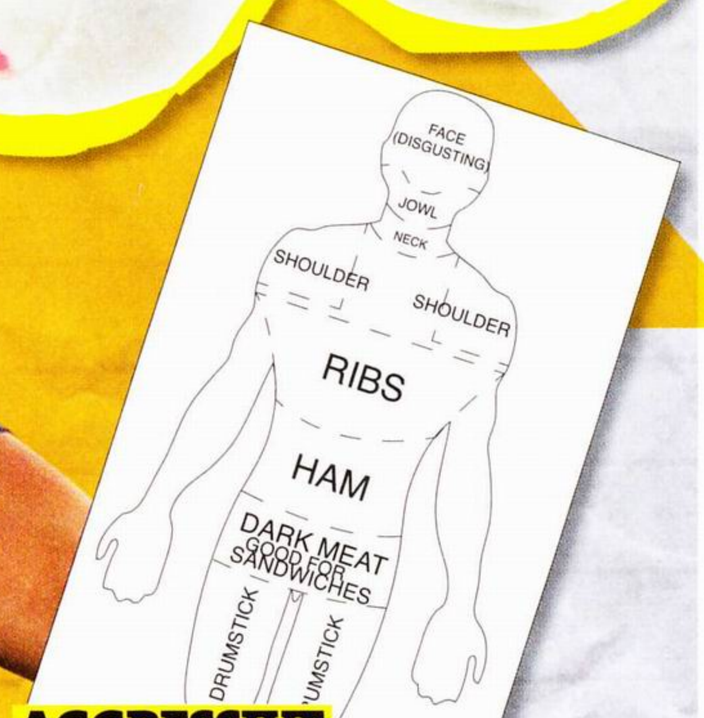

AGGRESSIVE PESSIMISM
It's always good to know, if you got trapped in the pub/lift/bus/tunnel/phone box and couldn't escape, exactly who you'd eat and in what order. You can't be too careful.

BAD SHIT
THIS MONTH'S LOWS

FAMOUS FOLK DESCENDING INTO SELF-PARODY
If you watch Gordon Ramsay on telly, he genuinely seems like someone doing quite a shit Gordon Ramsay impression. See also: Simon Cowell, Jamie Oliver, Gok Wan.

THINKING ABOUT YOUR OWN SKULL
Look in the mirror and think about your own skull. Now think about your brain inside it, and how that sticky dollop contains all your memories. Holy *shit*, dude...

THAT FUCKING EVIAN ADVERT WITH THE BABIES
There's something very ungodly going on there. Very, very ungodly.

DECAF
What's the fucking point of drinking coffee if you don't get a slightly greasy buzz from it?

PICTURES: GETTY

12 ISSUES OF FRONT PLUS A FANCY TIMEPIECE FOR A SPANKING £34

SAVE 25%

WHAT TIME IS IT, MISTER?
Time you got yourself a watch, late-balls. That's why FRONT are teaming up with the wizards at LTD Watches to offer a proper-cool time-teller to new subscribers. What's more, you'd be saving yourself a mighty shitload of dosh at the same time. Just to recap, then: 12 issues of Britain's sexiest mag, plus a mint watch, all for just 34 quid coins. Time to get naked and party, we say.

Check out LTD Watches at:

ltdwatch.com

SUBSCRIBE NOW
FRONTARMY.CO.UK
CONTACT THE FRONT SUBS TEAM

E-MAIL
FRONT@WEBSCRIBE.CO.UK

CALL
01442 879 097

ONLINE
FRONTARMY.CO.UK

POSTIE
FRONT MAGAZINE
SUBS DEPARTMENT
PO BOX 464
BERKHAMSTED
HERTFORDSHIRE
HP4 2UR

NEW FRONT SHOP
ORDER SUBSCRIPTIONS, BACK ISSUES AND OTHER SIZZLING MERCH AT *FRONTARMY.CO.UK*

QUOTE 'LTD WATCH' WHEN ORDERING. PLEASE NOTE: COLOURS CANNOT BE GUARANTEED

Offer available to the first 40 new UK subscribers only. Each of the 40 new UK subscribers is entitled to one free LTD watch. Stocks are limited. Basic annual Rate: UK £45, Europe £60.60, Rest of the world £75.60.

THE WORLD'S WRONGEST BEASTS

NATURAL BORN WANKERS

ILLUSTRATIONS: MATT SKIFF

HUMANS ARE THE WORST SPECIES ON PLANET EARTH, YEAH? WRONG, HIPPIES! WE'VE TRACKED DOWN A WHOLE ZOO'S WORTH OF UTTER BASTARDS THAT'LL MAKE YOU SICK UP YOUR SANDWICHES

KOMODO DRAGON

HIPPIES SAY: A mighty island predator, vulnerable to deforestation

WE SAY: Giant, rectum-tearing, sewer-mouthed shit

WHAT HAPPENS TO people when they die, Dad? Well, son, if they live on the Indonesian island of Komodo, they get dug up a few days later and eaten by a Komodo dragon: a charming ten-foot, 25-stone beast that robs human graves when it's not attacking everything in sight with its jagged, bleeding mouth.

Up until recently, scientists thought that it was the grim bacteria festering in the horrible mouth wounds that poisoned the dragon's victims, but lately they've discovered venom ducts in their sexy gobs that infect anything they bite. Oh, and they're known to stalk the bitten victims for up to three weeks, letting them slowly die before gobbling them down.

And it gets worse. One reporter on the island watched one of the massive lizards chew its way into the rectum of a downed water buffalo as the animal thrashed helplessly. Twenty-four hours later, the dragon had eaten its way right through the arse into the still-twitching animal's chest cavity.

WRONGNESS:

BOTTLENOSE DOLPHIN

HIPPIES SAY: Clever oceanic friends

WE SAY: Sneaky, murdering douchebags

AREN'T DOLPHINS NICE? When they see a swimmer being chased by a shark, they ram the shark in the stomach until it sods off. Cool, right? Well, not now we know how they practice the technique...

A few years ago, scientists noticed lots of dead baby dolphins washing up on beaches with bleak internal injuries. Confused, the boffins took a peek at some dolphins with underwater cameras and found a scene like a twisted version of Karate Kid. The older dolphins were ramming the youngsters with their noses, using sonar to pinpoint the most vulnerable organs, then flinging the unconscious victims around with their tails. The young dolphins then went away and learnt martial arts from a kindly old Japanese dolphin so that they could fight back. Actually, they didn't. They just washed up on shore, making kids cry and ruining people's sandcastles.

WRONGNESS:

THORNY-HEADED WORM

HIPPIES SAY: A freshwater organism with a complex lifecycle

WE SAY: Chronic pill-pusher that uses and abuses

STARTING LIFE AS an egg in a pond, this tiny parasite hatches, finds itself a shrimp, crawls into its brain and chews on its neurons until it triggers a huge surge of serotonin – the same 'happiness' chemical released by ecstasy. 'WHOOOOAAH,' thinks the shrimp. 'This is great!'

Raving away like a loon, the bleary-eyed shrimp makes its way up to the surface, where more often than not a hungry duck is waiting to munch on it. The worm then heads down the duck's digestive tract and lays eggs in the feathered fuck's stomach for it to shit out in the pond, where the cycle starts all over again. Lovely.

WRONGNESS:

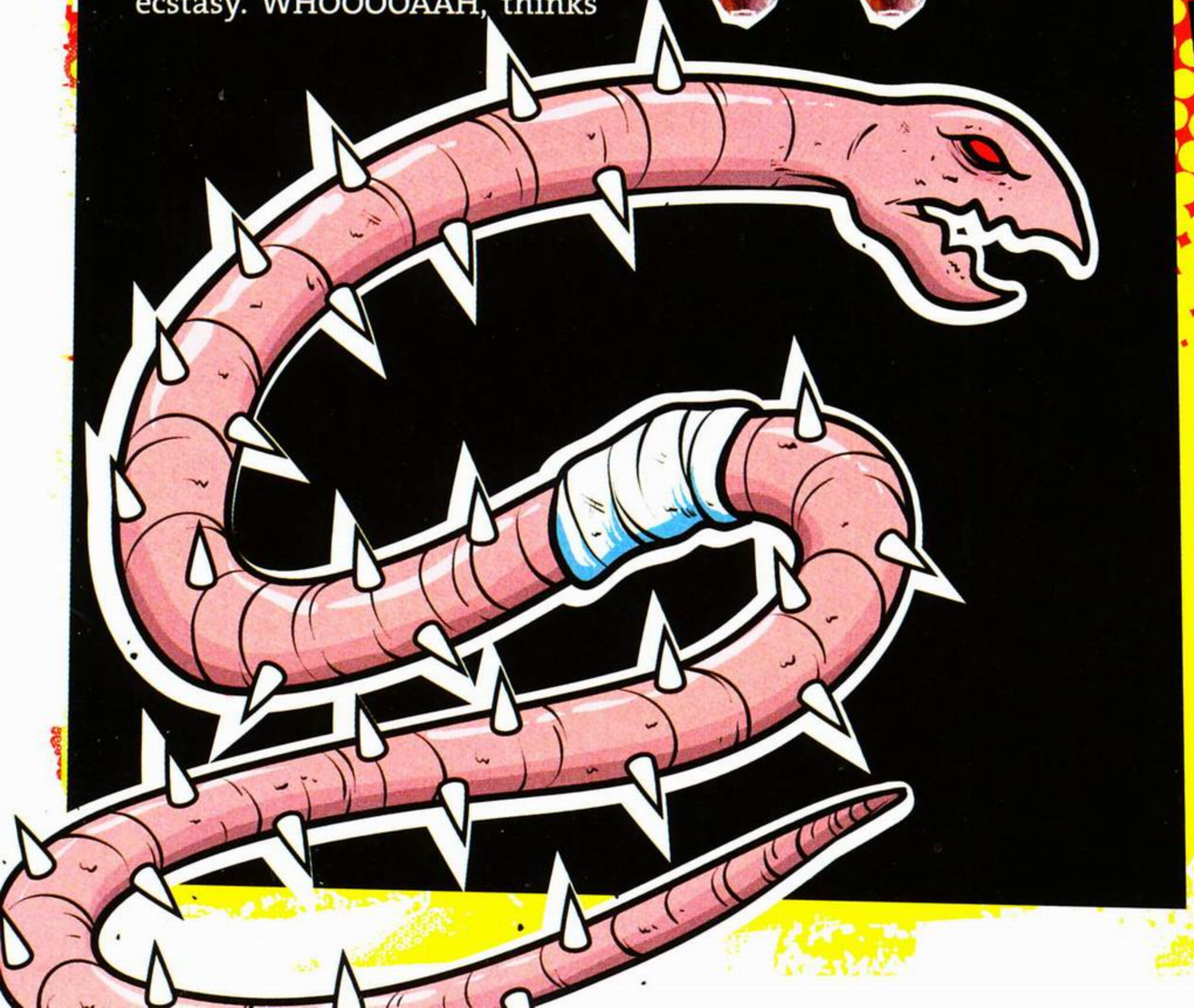

SLAVEMAKER ANT

HIPPIES SAY: A specialised insect with extraordinary powers of mimicry

WE SAY: The world's deadliest tranny

HOW DO YOU ENSLAVE an ant colony when the insects will only obey their queen? If you're a slavemaker ant, the technique is extreme.

First, fake your own death outside the colony to be enslaved. The ants will carry you in as food; when you're in, kill their queen. Then, dress up in the mangled scraps of the queen's dead body, like an ant version of Buffalo Bill from The Silence Of The Lambs, lay some eggs and command the ants to look after them. They will – until your babies hatch and eat them.

WRONGNESS:

ICHNEUMON WASP

HIPPIES SAY: A pollinating insect with an ingenious reproductive strategy

WE SAY: An evil bastard from our worst druggie nightmares

HAVE YOU EVER wondered what it feels like to have millions of creepy bugs running around under your skin? If you have, then there's two easy ways to find out. The first is to become a serial abuser of hardcore drug crystal meth, who often report that super-wrong sensation. The second is to build a loopy telepod, like in The Fly, and swap lives with a fuzzy caterpillar.

There you are, munching away on a juicy cabbage, when you feel something penetrate you from behind. Nope, it's not a ladybird getting fruity – it's a deadly ichneumon wasp paralysing you with its toxic sting and squirting eggs into you.

All you can do is sit there and take it as you're eaten from the inside by wriggling, chewing wasp larvae, who'll start by consuming your fat and digestive organs (the bits that won't kill you straight away) and slowly work their way through you to finally consume your still-beating heart before popping out with a happy burp.

WRONGNESS:

CUCKOOS

HIPPIES SAY: A cheeky trickster whose cheer heralds the arrival of spring

WE SAY: Joe Pesci's psycho in Goodfellas? This is what they based him on

WE ALL KNOW that the crafty cuckoo dumps its eggs in other birds' nests for them to hatch and raise as their own, but what if the victim wises up to the ruse? Know what happens then, clever-balls? Well, the cuckoo gets the boys round, pays a visit to the intelligent magpies and trashes their nest, smashing the magpie's eggs, killing all the baby magpies and pecking the crap out of Mum and Dad until they start feeding the cuckoo chick all of their worms like they're supposed to. The mob will even make regular follow-up visits to ensure that their intimidation has worked. They probably make the magpies give them cigarettes, too.

WRONGNESS:

CHIMPANZEE

HIPPIES SAY: Our closest relative on Earth from whom we can learn much

WE SAY: No wonder Jacko's dead if Bubbles is this much of a bastard

WHAT DO CLEVER chimpanzees like to do when they're not learning sign language, flying into space and generally plotting the downfall of man? They like to snatch and eat babies – usually baby colobus monkeys, but occasionally human kiddywinkles too. In 2002, a notorious alpha male and arsehole named Frodo grabbed the 14-month-old child of a Tanzanian park worker, dragged it up a tree and, er, ate it. Just like that. He didn't even have the decency to pour the infant a cup of tea. Rude.

WRONGNESS:

CANDIRU

HIPPIES SAY: A member of the catfish family that's found a niche in the ecosystem

WE SAY: Arrrrgh get it out of me

LOOKING LIKE a worm with fins, this bastard is the size of a Twiglet and feeds by swimming into the gills of bigger fish and sucking their blood. That is, unless it catches a whiff of human piss being released into the water, whereby it swims into your trunks, forces its way down your Japseye, and lodges itself there with its backwards-pointing spines. Once inside, it bites bloody chunks out of your knob's internal tissue and membranes until they go septic. At this point, the candiru dies. If this happens, so do you.

The traditional way of getting a candiru out is to stuff slices of fruit from the Buitach tree down your wee hole. This poisons the fish and makes it relax its spines, at which point you're supposed to be able to piss it out. Modern surgical methods include slicing your sausage end-to-end to pick the fish out, or cutting in through the bladder and pulling it out.

WRONGNESS:

CYMOTHOA

HIPPIES SAY: Nature's harmony at its most beautiful

WE SAY: Mouth rape at its most bad

THERE'S PLENTY OF fucking horrible things you could have stuffed into your mouth without your permission, but that usually happens in prison, and by men called Butch, or Alan. The cymothoa, though, isn't a beefed-up convict – it's a grim little prawn-type thing that finds a red snapper, swims into its mouth, then latches onto its tongue and eats it. Then, instead of getting away as quick as possible, it stays in the mouth, feeding off the fish. But how will the fish survive without a tongue to swallow with? Simple – the cymothoa BECOMES THE TONGUE, fusing its legs into the flesh of the mouth and using its head to shove food down the fish's throat for the rest of their very wrong lives.

WRONGNESS:

FRONT SCORE CARD

THIS MONTH... A TRIP TO THE ZOO

YOU'RE AT THE ZOO WITH YOUR LADY – BUT HOW'S YOUR DAY OUT GOING? FIND OUT WITH FRONT'S PATENTED SCORECARD SYSTEM!

+100 Your pungent BO – which you've been cultivating for four straight days – awakens something deep within Bumboo, the zoo's largest female gorilla. She smashes free of her enclosure, grabs you by the head, and rubs you all over her fanny for 20 solid minutes. Fortunately, gorilla-fanny gloop is considered very lucky by African witch-doctors, and on the way home you win £5,000 on a scratchcard.

-150 Your girlfriend becomes utterly entranced by a male elephant sporting an erection that can only be described as ab-so-lute-ly monumental. From that point onwards, she can only achieve orgasm if you paint yourself grey, wear a fake trunk and tusks, remember things, and pump out shits the size of lorry-wheels during sex.

+200 After smashing the glass in the reptile house, you manage to sneak a rare South American cobra up your jacksie and out the zoo. You get home, stick it on eBay, and pick up a *cooool* £4.35. Your colon is all bitten and scratched and poisoned, but you can fix all that with a chair leg, a rag and a big tub of moisturiser.

-430 A chimpanzee winks at your girlfriend, which sends you spiralling into a terrible jealous rage. When the red mist finally clears, you're inside the enclosure, covered in blood and knee-deep in chimp-bits. Despite your weeping girlfriend's protestations, a policeman shoots you, and you die and go to Hell, where a giant chimp's dick made of fire bums you in the eyes for all eternity.

DVS
DVS
DVS

DVS

WWW.**DVSSHOES**.COM

AVAILABLE FROM SCHUH STORES AND ONLINE AT **SCHUH.CO.UK**
CONTACT **INFO@REVIVALDIST.CO.UK** FOR MORE INFO

Emily 'Laser' Johnston

21, from Melton Mowbray

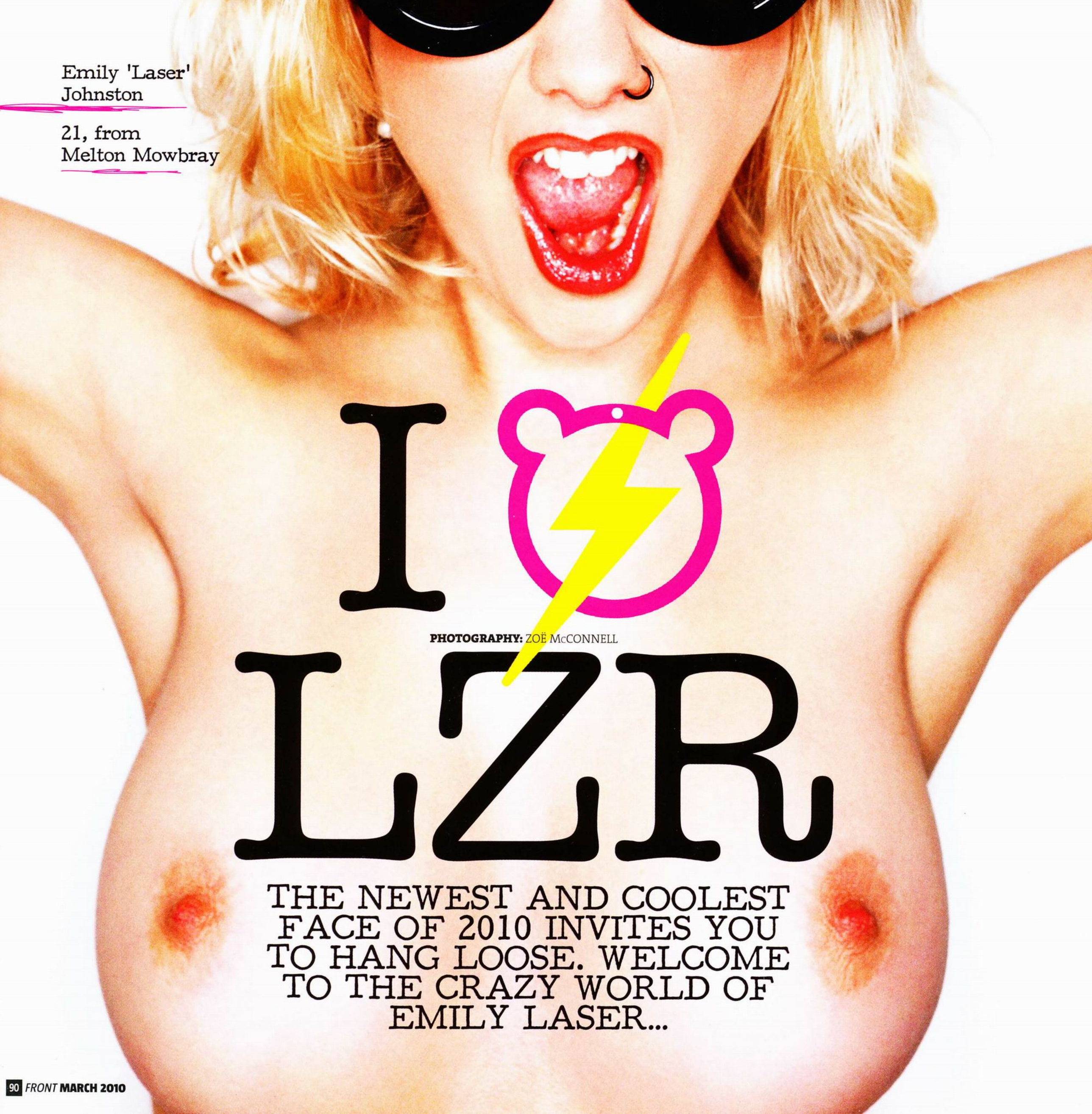

I ♥ LZR

PHOTOGRAPHY: ZOË McCONNELL

THE NEWEST AND COOLEST FACE OF 2010 INVITES YOU TO HANG LOOSE. WELCOME TO THE CRAZY WORLD OF EMILY LASER...

HAIR & MAKEUP: BECKY RULE **STYLING:** HAYLEY FORESTER

"For my 21st I had a tit-rocking party.

The venue we hired was **haunted** by five **ghosts**"

HOWDY TO YOU, EMILY. HOW'S IT HANGING?

I'm wicked, thanks. I gotta say, I'm pretty excited to be in FRONT. I was pretty pleased with all the nice things you said about me having big things to come this year. That was very nice of you.

YOU'RE WELCOME. WE'RE PRETTY IMPRESSED BY YOUR AWESOME ALIAS 'EMILY LASER'. WHAT'S ALL THAT ABOUT?

[Laughs] I can't believe that stuck. When I first sent my pics into you guys, I wanted a really cool name like Vikki Blows, cos she's just the sexiest thing ever. Then I found out that 'Blows' is actually her real name, so I feel a bit silly now. Lasers are still cool, though. It would be wicked to be able to fire them at naughty people.

WOULD YOUR LASER SKILLS BE A FORCE FOR GOOD OR EVIL?

To start off with, for good. I'd go round shooting criminals ▸

QUICK FIRE

TEA OR COFFEE?
Tea. Earl Grey especially. The Earl is the best.

DOCTORS OR NURSES?
Nurses. I look sexier as a nurse.

ANIMAL OR VEGETABLE?
Animal. Big meaty animal.

LASERS OR BEARS?
Bears all the way.

BEER OR CIDER?
Neither. Vodka.

PORK PIE OR STILTON?
They're both disgusting. Pork pies are made of eyes and stuff.

BAKED BEAN OR BEING BAKED?
Beans. Beans means Heinz.

and knobheads. I reckon the temptation to abuse it would become too much to handle, though. It'd be pretty sexy if I could fire lasers out of my boobs, and that would also stop creepy old men looking down my top.

DO YOU MAKE A HABIT OF EXPOSING YOURSELF TO THE OLD-TIMERS?

[Laughs] Not really – I save my naked shenanigans for when we're playing drinking games or poker. Although there was a boy at my leaving prom who'd never seen a pair of boobs in the flesh before, so I gave him a good flash. I think it was the best thing he'd ever seen.

SO WHAT ELSE HAVE YOU BEEN UP TO, OTHER THAN STREAKING AND SUCH?

I just turned 21 and had a tit-rocking party. It was well cool. The guy we rented the venue off was well crazy. He reckoned the place was haunted by five ghosts. ▶

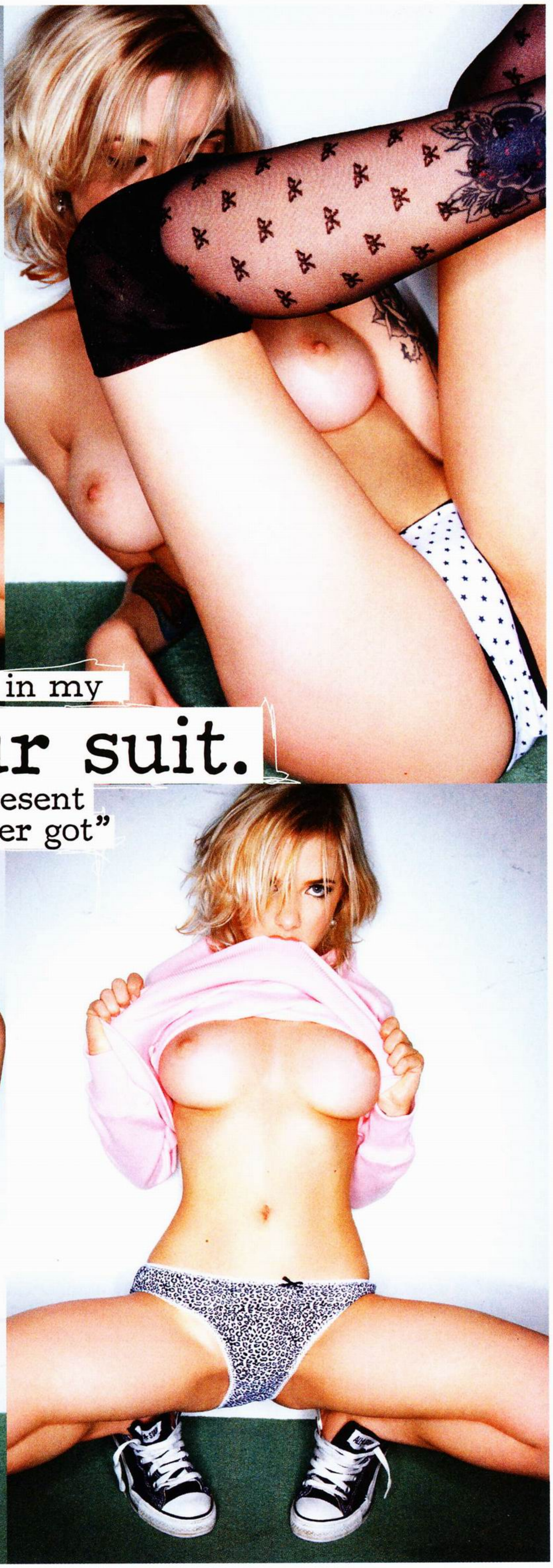

"I like to dress up in my **new dinosaur suit.** It's, like, the best present I've ever got"

We didn't see any of them, but it was still a pretty epic party. Lots of booze and random streaking.

WAS IT LIKE A SEX-FUELLED SKINS PARTY?

Kinda, but I'm used to that shit. People used to be sick at my house parties all the time. This one time a girl projectile vomited across my living room. My parents were out, luckily. Another time, this guy was sick into a bag and left it behind my sofa. We didn't know it was there because it was in the spare room. My mum eventually found it.

NICE. SO WHAT SORT OF COOL SHIT DID YOU GET FOR THE BIG 2-1?

I got a dinosaur suit. You know, the type you get when you're a baby, but for when you're a grown-up. It's, like, the best present I've ever got. Oh, and some taxidermy butterflies too.

YOU'RE PRETTY INTO TAXIDERMY, AREN'T YOU? WHAT'S BEEN YOUR MOST ENJOYABLE STUFFING?

My sexy squirrel. We're even using him in the shoot today. He's called Mr Nibbles. Some people are a bit scared of him, but it's not *that* weird, really.

Total No Frost
Environment and Culture
Street Services
Date: 6th October 2008
Re: Domestic Refuse Collection Arrangements
CLEANER SAFER
TOWER HAMLETS

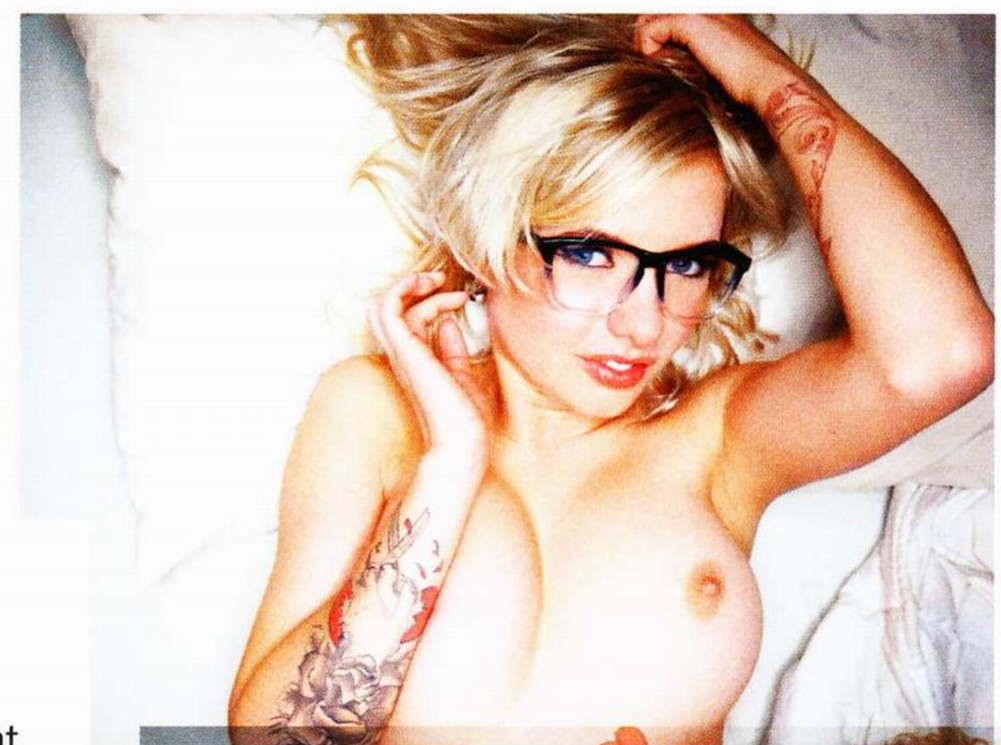

SO WHAT ELSE GIVES EMILY A LADY-BONER, APART FROM STUFFING BEASTS?

Well, I'm doing graphic design at Nottingham Trent and I'm well into my illustrations. I think you've had some of my delightful works in the mag before. It's all part of my masterplan to take over FRONT, you see.

BUT IN THE MEANTIME YOU WORK FOR AMERICAN APPAREL. GIRLS WHO WORK FOR THIS PARTICULAR CLOTHING CHAIN ARE NORMALLY QUITE SEXY, NO?

I guess so, but it is a pretty cool place to work. I instigated a bit of a drunken shambles at the launch of the shop where I work. We weren't meant to be drinking but I just wanted to party. Oh, and some nights we dress the boys up in drag, and in really, *really* short shorts. It's cool because you get to see their dinkles through the leggings. We learn a lot about each other on those nights.

BASELI

"In my first year of uni I just drew

tits and willies.

I was very angry, so I let out my

sexual tension

in my art"

WE TRIED TO RETURN SOME PANTS THERE ONCE. THEY WERE ONLY MILDLY SOILED, BUT THEY REFUSED. IS THAT NORMAL STORE POLICY?

Oh God, that's disgusting. Reminds me of this time a girl came in and tried on this Lady Gaga-style body suit. Let's just say she ended up leaving behind quite a bit of suspicious residue on the suit...

NICE. SO, AS AN ILLUSTRATOR, HAVE YOU PERFECTED THE ART OF DRAWING RUDE BITS?

We already did that at school. I'm like that guy in Superbad. In fact, in my first year of graphics I just drew tits and willies. I was very angry, so I let out my sexual tension in my art. I must sound like a right sexy mentalist. I also used to enjoy blowing up condoms and popping them to scare people.

WELL, NOW THAT YOU'VE PERFECTED THE ART OF WILLIES AND BALLS, YOU CAN DRAW LADY GAGA, RIGHT?

[Laughs] Yeah, if the rumours turn out to be true. In fact, if she's a man, then I'm marrying ▶

PAGE 91: LASER PENDANT THANKS TO PUNKYPINS.CO.UK PAGES 92/93: GREY JUMPER FROM ROKIT.CO.UK; COWBOY FROM ROKIT.CO.UK PAGES 94/95: PINK SWEATSHIRT FROM PUNKYPINS.CO.UK; TIGHTS FROM TOPSHOP.COM; KNICKERS FROM PRIMARK.CO.UK PAGES 96/97: SWEATSHIRT FROM LAZYOAF.CO.UK; GLOVES FROM HM.COM PAGES 98/99: T-SHIRT FROM LAZYOAF.CO.UK; KNICKERS FROM TEZENIS.COM; SOCKS FROM ROKIT.CO.UK

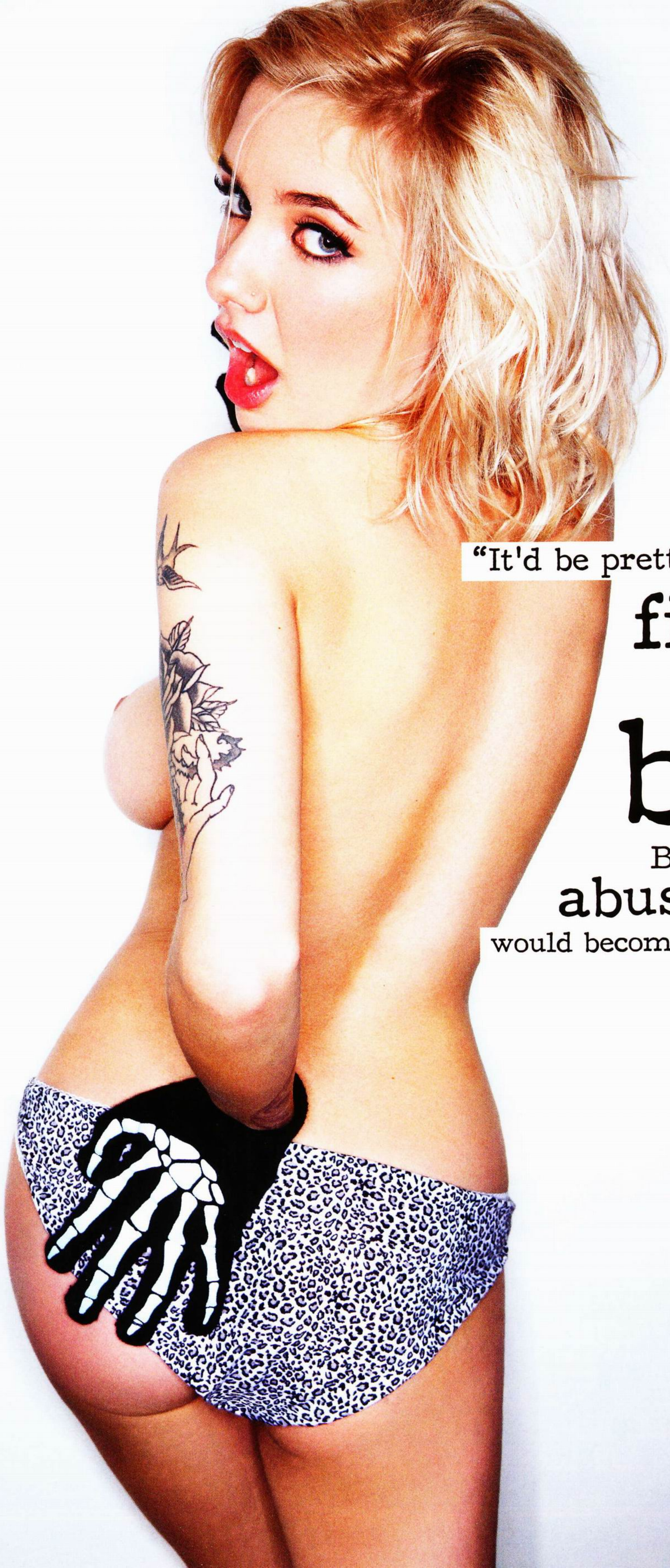

"It'd be pretty cool to

fire lasers out of my boobs.

But the temptation to

abuse the power

would become too much to handle..."

her. She's hiding that dinkle pretty well. I'm going to see her in March. We're going for my friend's birthday – get all Gaga'd up and wear skimpy little outfits.

MINUS THE BALLS, WE HOPE. FINALLY, HERE'S A JOKE: WHAT SORT OF BEES MAKE MILK?

Erm, cow bees? I dunno. What sort of bees make milk?

BOOBIES. ROFL.

[Laughs] That is good. Oh, I know a trick that a pervy guy did on my friend once. He asked if she ever had her boobs weighed before, and she said no. He proceeded to jiggle her boobs around and shouted "Now you have!" and ran off into the night. What a hero... **FRONT**

FRONT's CAN'T-FAIL, IDIOT-PROOF

MORE SEX GUARANTEED

A to Z guide to POLLING

SINGLE? LONELY? HORNY? WINTER NEEDN'T BE A CHILLY, SEX-FREE WILDERNESS. FOLLOW OUR ADVICE AND YOU'LL BE KNEE-DEEP IN KNICKERS BY SPRINGTIME!

A is for...

APPROACHING YOUR DREAM GIRL

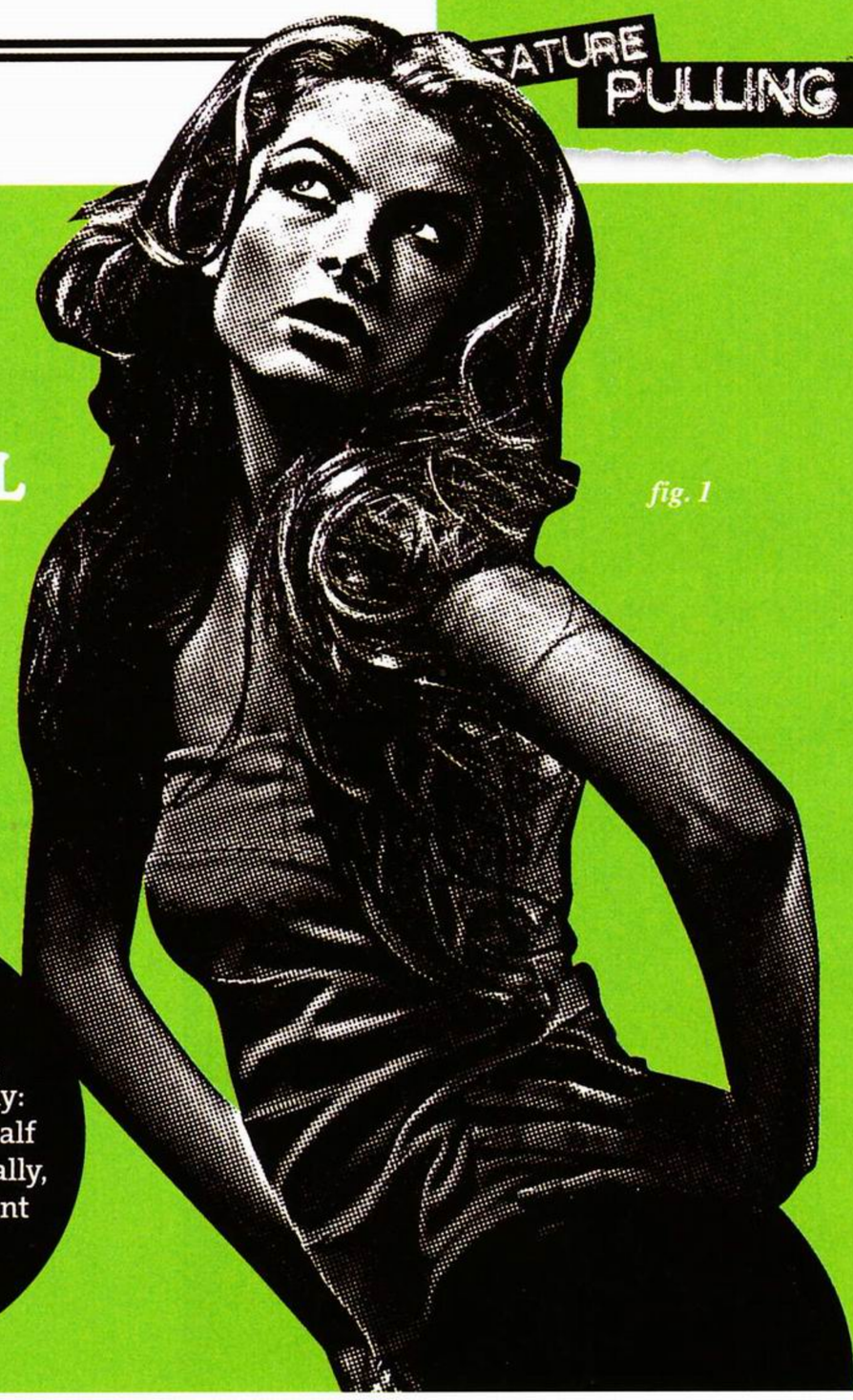

fig. 1

SO YOU'RE SAT in the pub, feeling sorry for your lonesome self, when in walks The Most Beautifulest Girl In The World. You must have her! But oh no! You're suddenly struck down by sweaty-palmed fear and dry-mouthed shyness! You need to get a grip, and fast, or she's gonna think you're some kind of recently escaped sex-monster. Here's how to get your swagger back...

A bit of **DUTCH COURAGE** helps. Roughly a pint of wine should do the trick, or two-thirds of a bottle of Baileys, or three pints of snakebite. If you're really nervous, chuck in four or five spliffs as well.

That first **STRUT OVER** to her is all-important – aim for a mix of bad-ass cowboy and high-rollin' pimp. Drag a foot along behind you, while flailing one arm out as if feeding invisible ducks.

Your **VOICE** has to make her go instantly squishy, so re-tune it accordingly: half manly gruffness, half sensitive softness. Basically, do an impression of Clint Eastwood, if he was *reeeally* gay.

B is for...

BOYFRIEND

SO SHE SAYS she's got a boyfriend? She's probably just lying because she's repulsed by you. It's all part of the mating dance! Quiz her to make sure. What's her boyfriend's name? When's his birthday? Where was she on the night of the 15th? If there's a spotlight to hand, angle it at her face.

If she really does have a boyfriend, say, "Oh, *that* guy. I saw him licking out an unconscious homeless lady round the back of Aldi last week." Ta-da! No more boyfriend.

C is for...

CHAT-UP LINES

You can't beat the classics...

"Are you the lead tuba player in a Yorkshire mining colliery's brass band? Cos you're giving me a large and unwieldy brass horn!"

"How do you like your eggs in the morning? And how do you like them in the evening? How about midday? 4.45pm?"

"Heaven must be missing an angel! Do you want to help me look for it? I reckon it's probably hiding in the bogs."

D is for...

DANCING THE DISHY DANCE OF SEDUCTION

Catch her eye with this sexually-charged shimmy!

fig. 2a

fig. 2b

fig. 2c

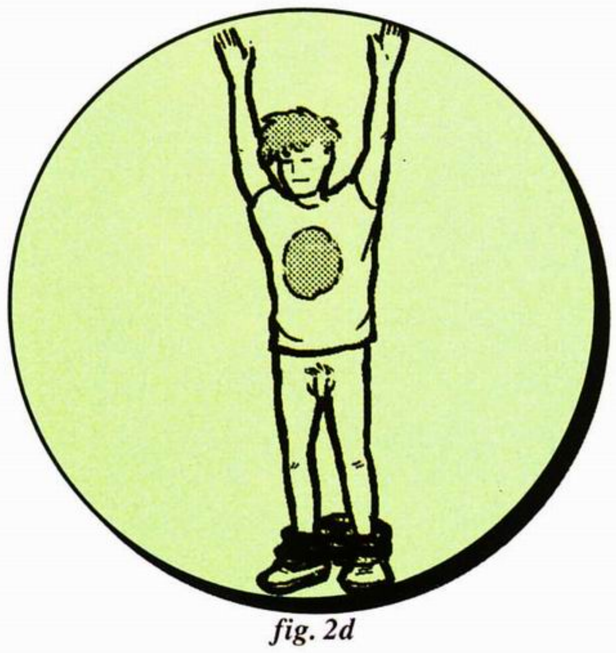

fig. 2d

E is for...
E-FACE

IF YOU'RE TRYING to pull a lovely lady in a dirty doof-doof-doofing rave club, beware: there's a good chance that while you might think you look like fig. 3a, you actually look like fig. 3b, so you might want to hang back. However, if the lady in question looks like fig. 3c, then go for it, you boss-eyed Romeo!

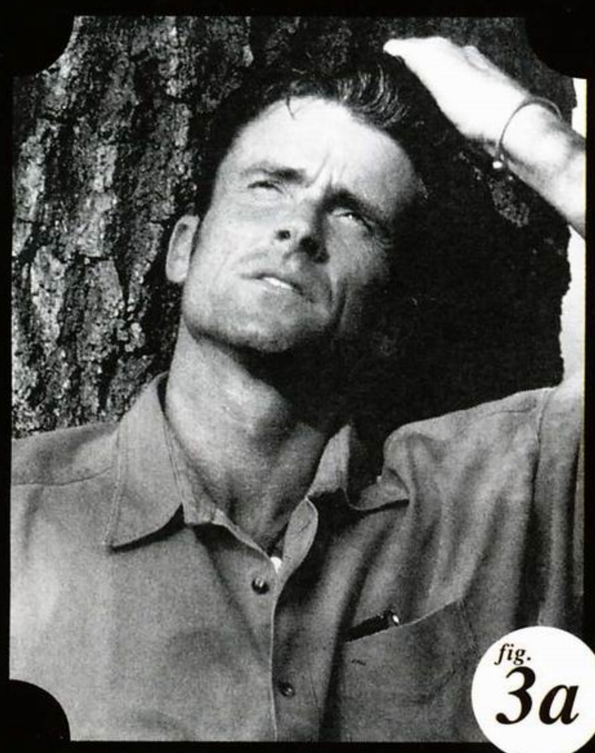
fig. 3a

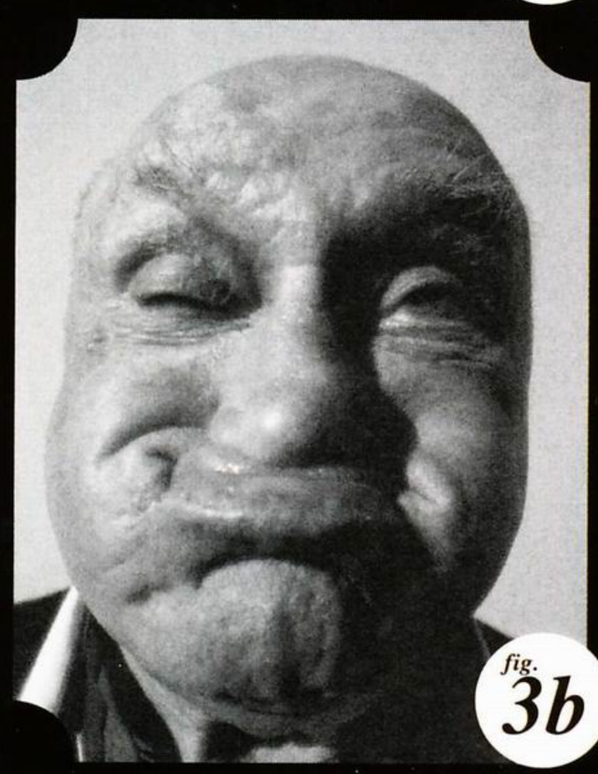
fig. 3b

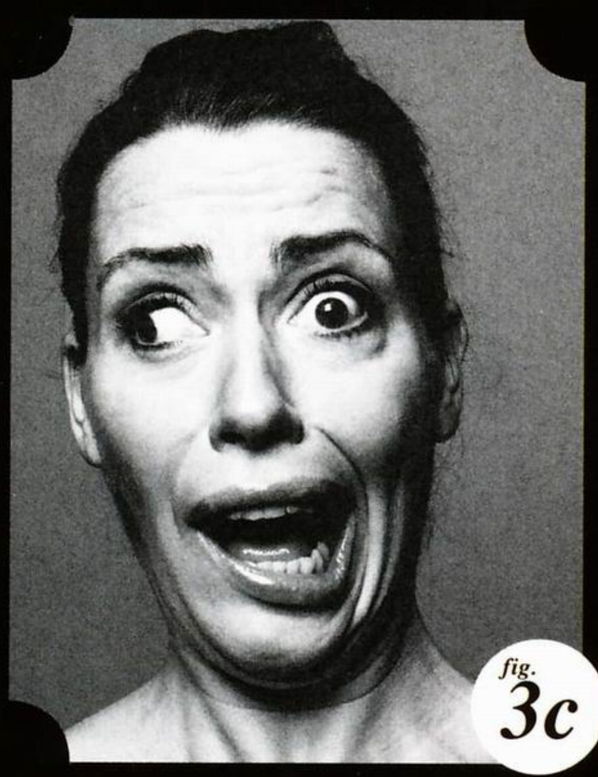
fig. 3c

F is for...
FLIRTY BODY LANGUAGE

BODY LANGUAGE is your silent seduction tool – fig. 4 shows how you should divide up your movements for maximum subliminal seduction...

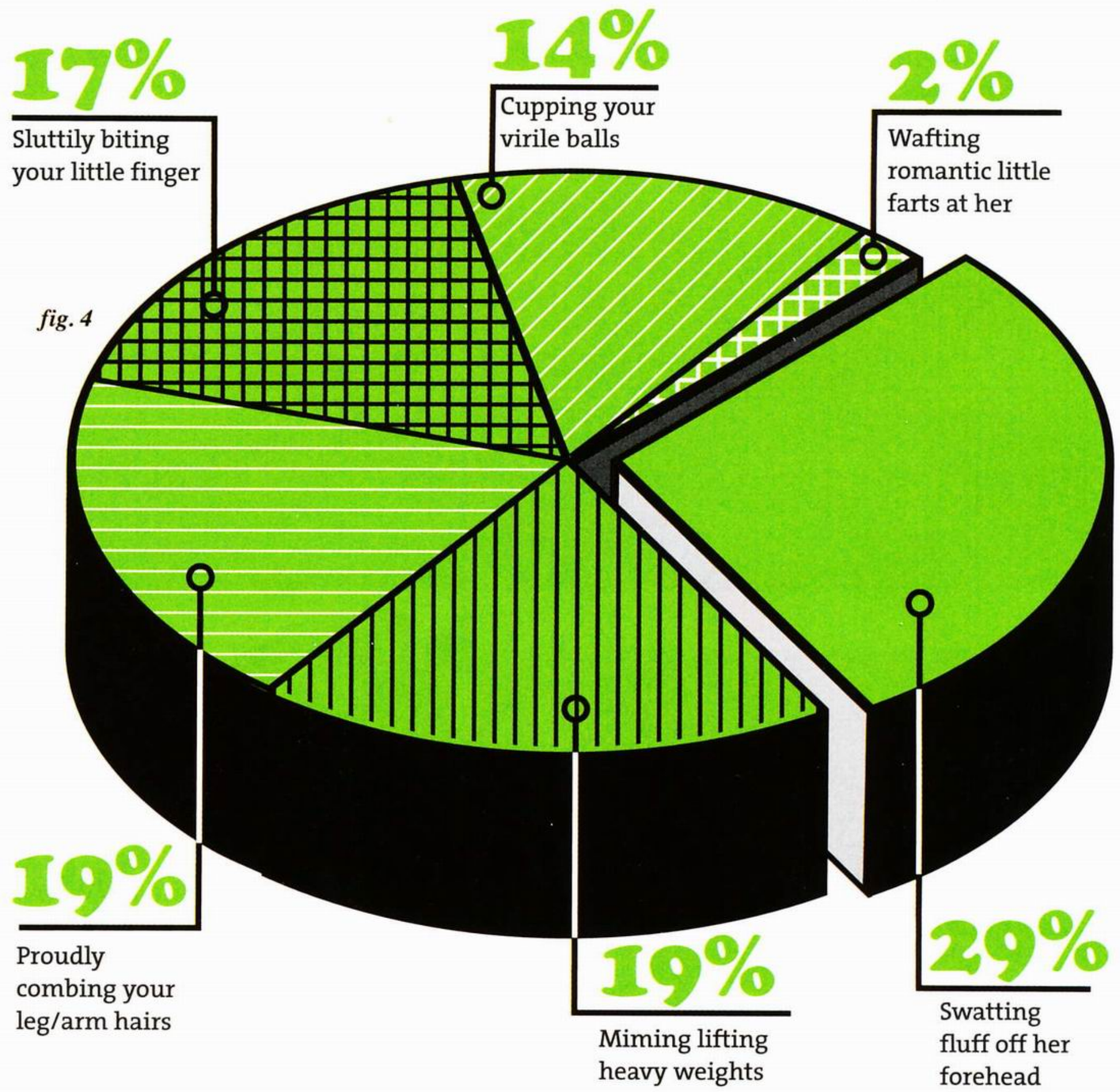

fig. 4

G is for...
GAY (ACTING LIKE YOU'RE)

IF YOU'VE GOT the time, skills and patience to mount a long-term seduction campaign, the old Acting Like You're Gay plan can't be beat. Here's how it works...

1) Befriend the girl you want to make a sex with. After dropping a few clues – being constantly well-groomed, enjoying terrible children's pop music – 'come out' to her as a full, grown-up man-gay.

2) You'll need to back your story up by getting a boyfriend. You can find one in most gay clubs. Don't forget to decide if you want to be a bummer or a bummee.

3) Move in with your boyfriend. Ask him to marry you. Invite the girl to your big gay wedding.

4) Over the next three to five years, keep the girl updated on your marriage. Show her photos of your beautiful house and Kim-Ly, the little Vietnamese girl who you and your husband have adopted. One drunken evening, confess to the girl that you find her so attractive that you're prepared to divorce your man and 'switch teams' for her.

5) If she refuses, return to step four, and try again with her in a few years. Be patient – she'll crack before you do!

H is for... HARD-ON

TALKING TO GIRLS can be overwhelmingly sexciting, so unwanted boners are an ever-present danger. You need to hide that meat-log well, or she'll flee the scene. There are four ways to discretely conceal a misbehaving joystick:

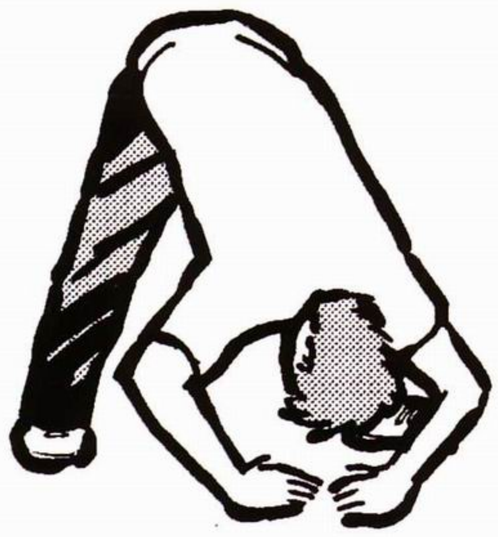

fig. 5a

"Awww! A cute lickle puppy just ran through my legs. Where've you gone, boy? Here, boy!"

fig. 5b

"Hey! Let's pretend we're midgets! Ha ha! What fun this is! I'm all short, look"

fig. 5c

"Wanna see me breakdance? Weeee! I might go on one of those dancing contests on TV"

fig. 5d

"Oops! Ha ha! I'm the headless horseman! Woooo! Scary! D'you want another drink?"

I is for...

Y'KNOW WHAT girls totally dig? Jam. Always keep two or three jars of it about your person. We can't stress this enough.

fig. 6

I is for... I LOVE YOU

UPON FIRST meeting a girl, you should hold off on saying this for at least ten minutes. Unless she gets up to leave, in which case you should blurt it out immediately.

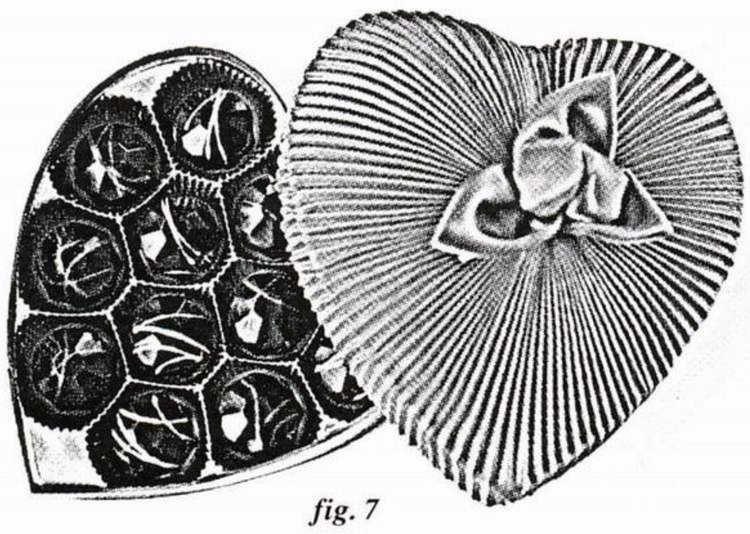

fig. 7

K is for... KNOW YOUR LIMITS

A FEW WHITE LIES are par for the course when you're chatting up a girl – but don't go overboard, or she'll sniff your river of bullshit and punch you in the penis.

THAT SOUNDS PLAUSIBLE...	TOO FAR, TOO FAR!
"I'VE GOT MY OWN CAR"	"IT WAS BUILT BY NASA AND IT CAN GO 450MPH"
"I DO KARATE TRAINING MOST WEEKNIGHTS"	"I ONCE PUNCHED STEVEN SEAGAL SO HARD THAT HIS DOG THREW UP"
"I PLAY GUITAR IN A BAND"	"MAYBE YOU'VE HEARD OF THEM? GREEEEN DAY...?"
"I LIKE TO STAY IN SHAPE"	"I'M BANNED FROM THE GYM COS I BENT ALL THE MACHINES FROM BEING SUCH A BIG STRONG MAN"

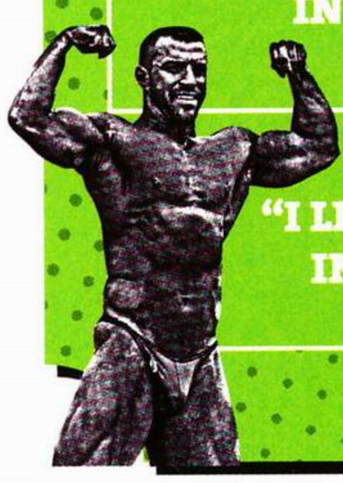

L is for... LESBIAN

IF WATCHING ALL those female curling teams at the Winter Olympics has you hankerin' after the rough touch of a thesbian, be forewarned: you're embarking on a long, lonely, potentially futile journey that could actually end in madness. We'd only recommend pursuing a gaylady if you're a Level Seven Pulling Master with at least a BTEC (or equivalent) in Inter-Sexuality Seduction.

All we can offer is two pieces of advice. Number one: Tuck your winky between your legs before you talk to her. Number two: Stuff some toilet roll down your T-shirt – aim for somewhere between 'tubby IT consultant' and 'busty Greek landlady'. Beyond that, you're on your own, soldier. God help you. God help us all.

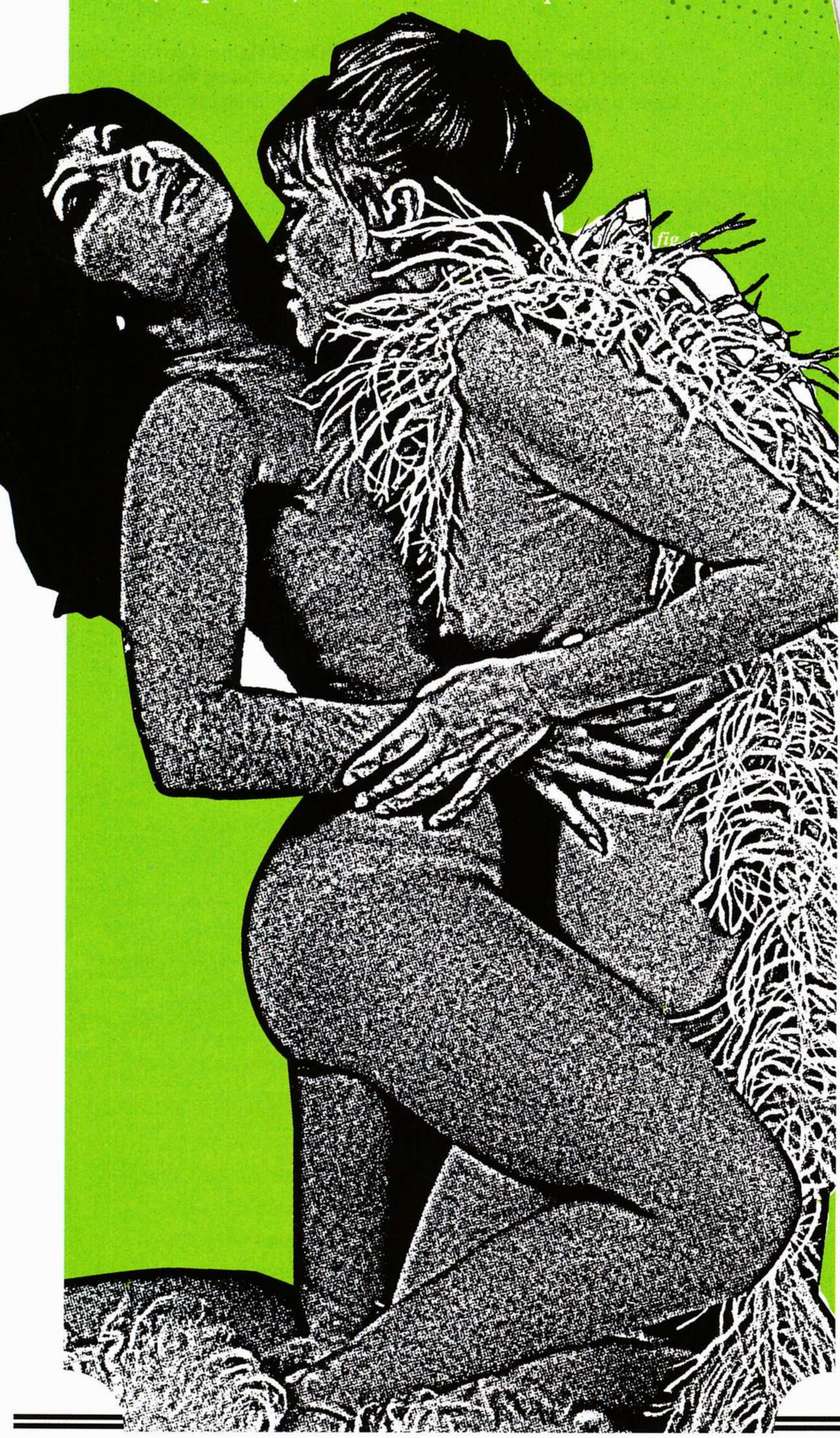

M is for... MIXTAPE

MAKING A GIRL a mix-CD is the ultimate olde-fashioned romantic gesture, on a par with rescuing her from a dragon, or teaching a fancy horse to say her name. Check the tracklisting in fig. 9 – she'll have her kecks off by song four!

fig. 9

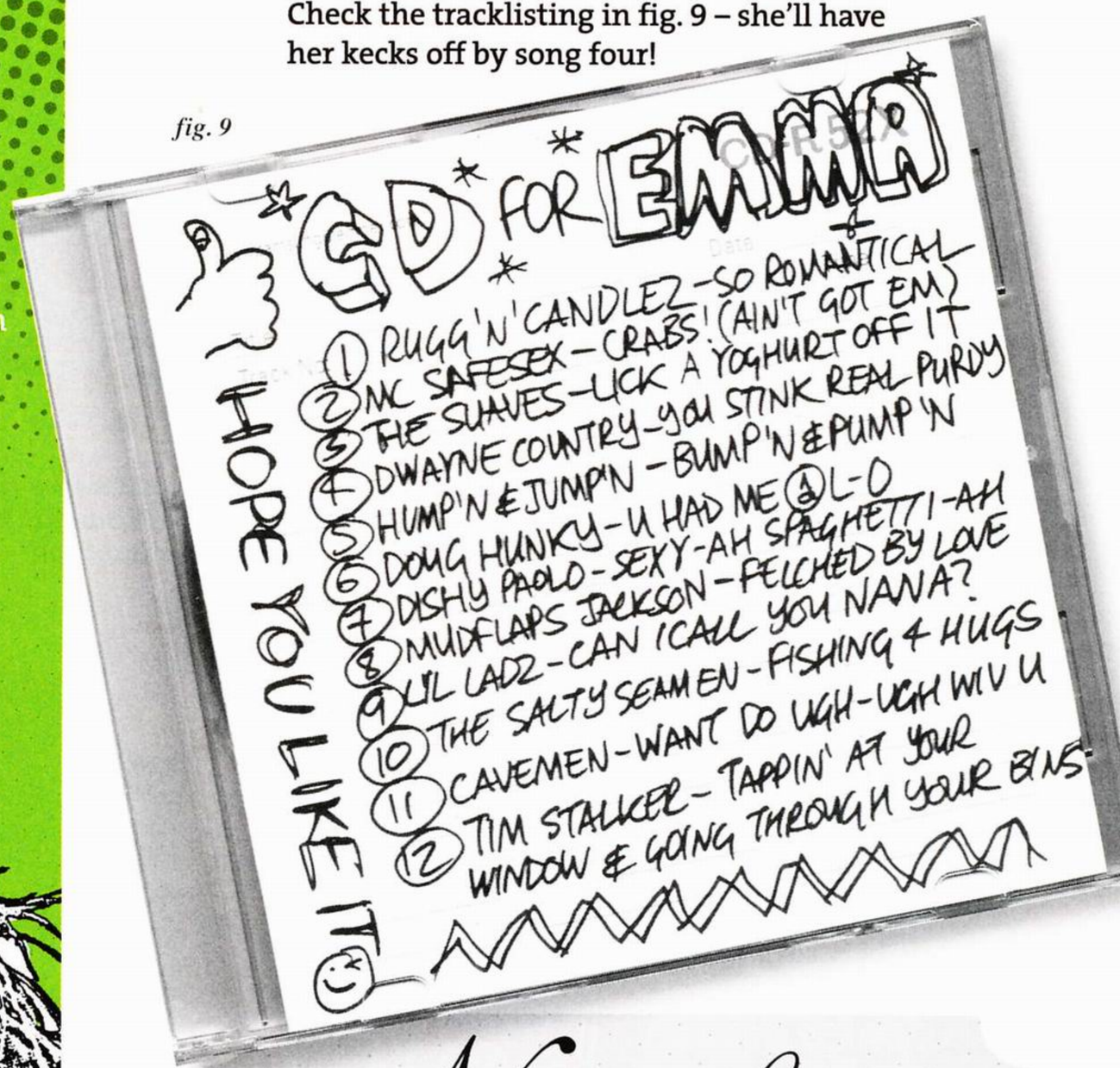

N is for... NAMES

IF YOU'VE GOT a shit name – like Dwaynbert, or Petergirl – you should adopt a new one for pulling purposes. If you score, you can always switch back to your real name later, and tell the girl she must've misheard you, and she should probably get her ears syringed, or one day someone's going to shout "Duck!" and she's not going to hear it, and she's going to get fucked in the chops by a spinning bin-lid.

Here are the top five hunky-man names, as voted by the readers of Cosmopolitan:

5 He-Him

4 Briandus

3 Baz

2 O'Mangutang

1 Adolf

O is for... OPPOSITE SEX

SCIENTIFIC FACT: women are known as the 'opposite' sex because they're so completely opposite-y from men. So when you're chatting to a lady who you'd like to lie on top of, be sure to say the exact opposite of what she does. She'll be entranced by your manliness and fling herself at you, fanny-first.

SHE SAYS...	YOU RESPOND...
"MMM, I JUST LOVE PEACH SCHNAPPS"	"I'D SOONER DRINK A WARDROBE FULL OF WITCH SICK"
"I KNOW IT'S DAFT, BUT I NEVER MISS AN EPISODE OF HOLLYOAKS"	"HOLLYOAKS IS WORSE THAN 40 HITLERS TIMES 50 AIDS"
"I'M TOTALLY AGAINST ANIMAL TESTING"	"I'VE GOT A BUNNY FULL OF SHAMPOO ROTATING IN MY MICROWAVE"
"SIMON COWELL IS RUINING BRITISH MUSIC"	"SIMON COWELL IS MY DADDY AND I LOVE HIM VERY MUCH"

P is for... POO

IF THINGS GET a bit awkward and stilted during your first encounter with a girl, simply announce "Just off for a poo!" at the top of your voice, and go and hide around the corner for a bit. You can use this ploy up to four times in every hour.

fig. 10

R is for... RELAX

HAVING TROUBLE staying calm and focused during the getting-to-know-you chit-chat stage? Simply loudly hum Relax by Frankie Goes To Hollywood whenever she's talking, promptly stopping whenever it's your turn to speak.

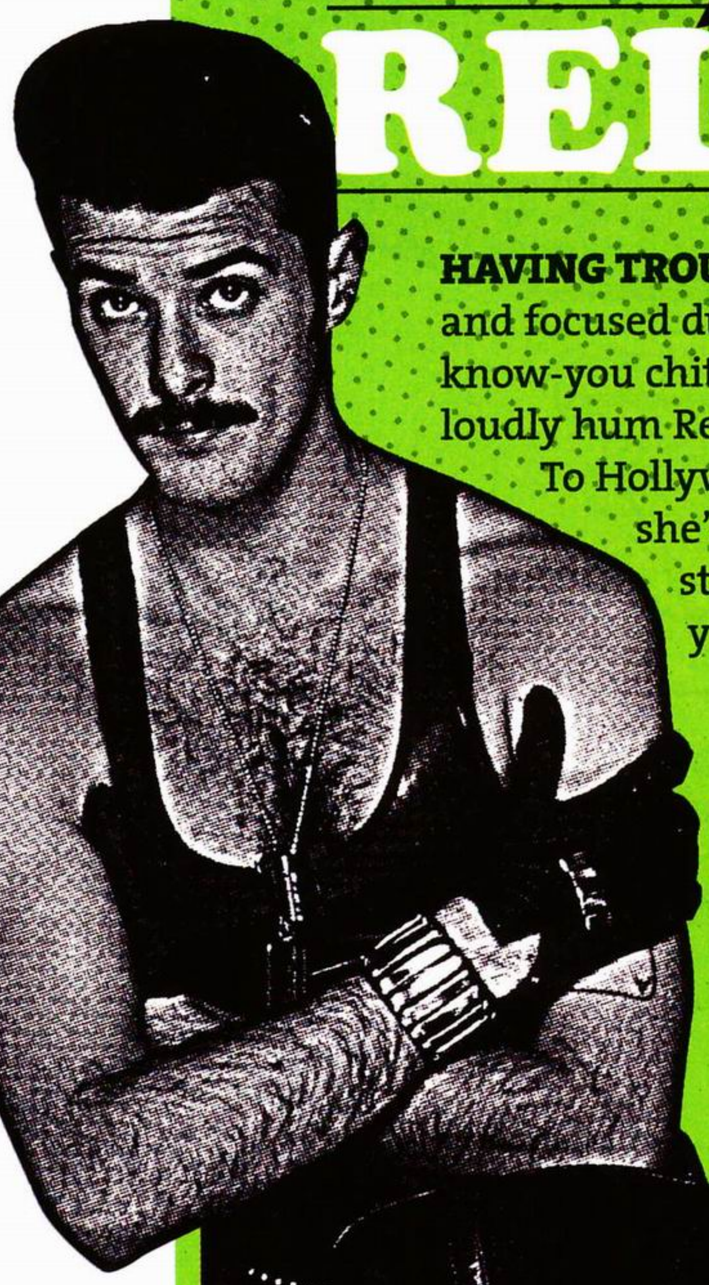

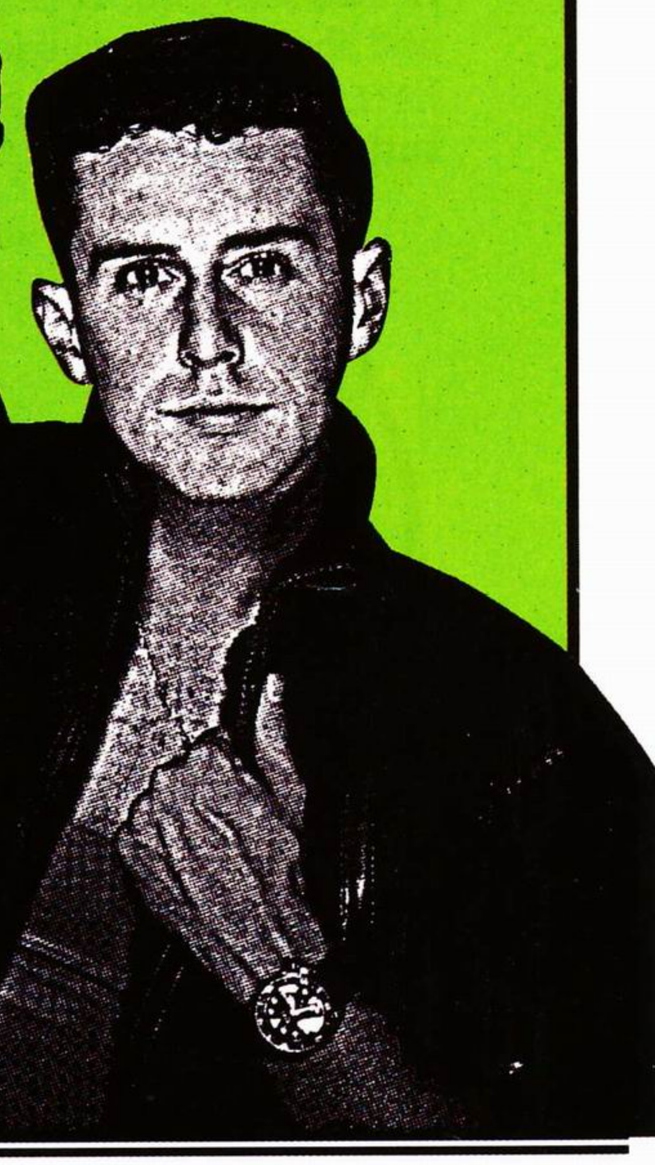

Q is for... QUIZ HER TILL SHE FARTS

GIRLS LOVE BEING asked about themselves, so it's always a good idea to fire off a relentless rally of questions in the rat-a-tat style of a gameshow host. Write a couple of these on your arm so you don't run out:

- "WHICH D'YOU PREFER: SORES OR NO SORES?"
- "WHO ARE YOUR TOP FIVE MPs?"
- "WHAT ARE THE 45 BEST THINGS ABOUT ME, IN DESCENDING ORDER?"
- "WHAT'S GOING ON WITH YOUR HAIR?"
- "COULD YOU LIFT MORGAN FREEMAN UP OVER YOUR HEAD?"
- "WHO FRAMED ROGER RABBIT?"

S is for... SEXY SEX SEX

SO YOU'VE followed our instructions and now you're toddling off home with a beautiful temptress. Now comes the bit where you seal the deal with some sexy sex-sex. If you want your new ladyfriend to keep cumming (fnrr!) back for more, fig. 12 shows how to divide up your boudoir time.

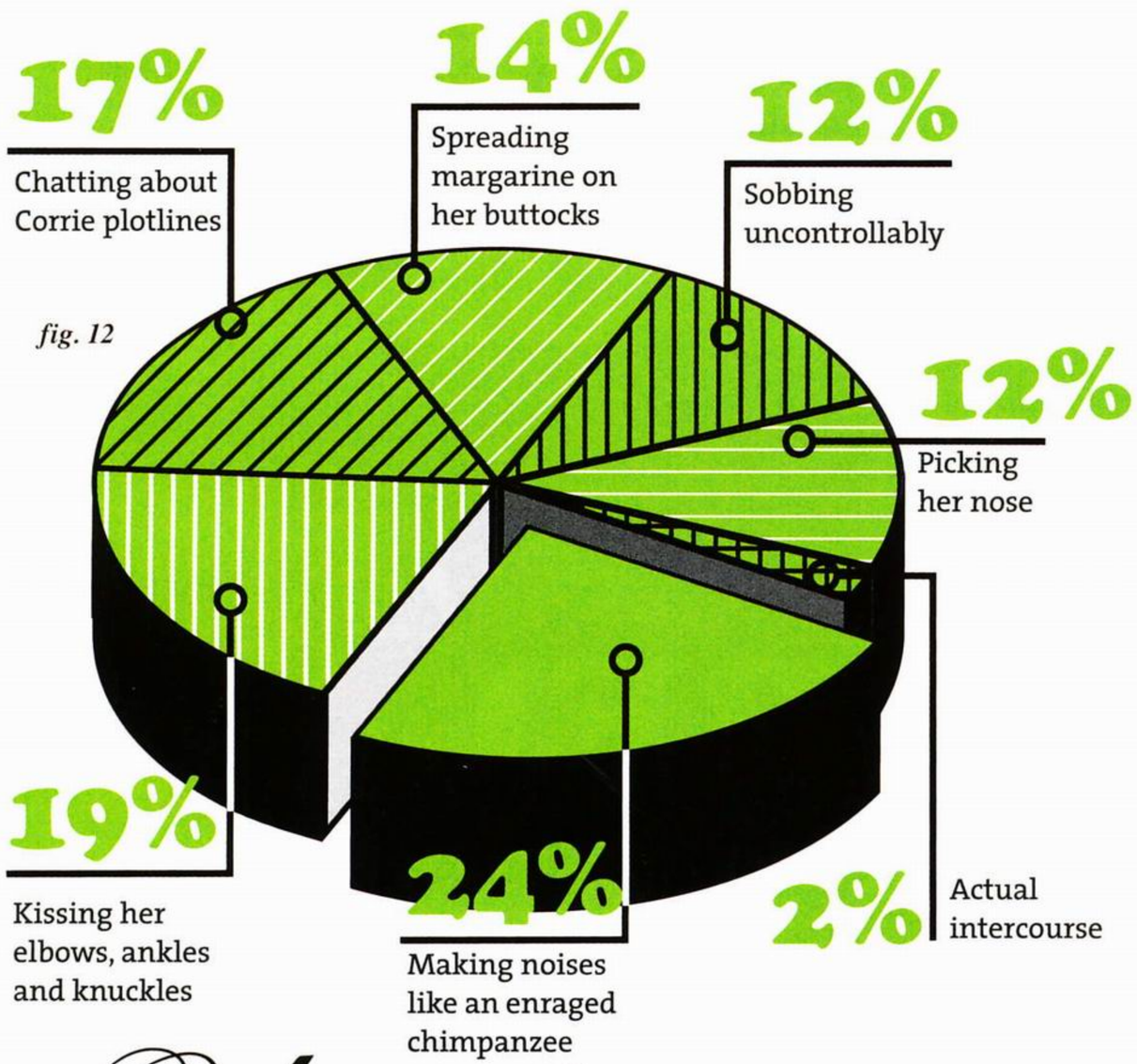

fig. 12

T is for... TITS (KEEPING YOUR EYES OFF THEM)

GIRLS HATE IT when you stare at their jumperbumps. Fig. 13 shows where you should be focusing your gaze:

a Gazing over her head, as if at a clock on a far wall, is a good way to appear bored and impatient. Girls love that – she'll assume you're an important oil baron.

b Staring directly into her retinas like an optician on crystal meth is a surefire winner. Try not to blink, no matter how much dust collects on your eyeballs.

c No, no and no! Do not look here, no matter how tempted. Repeat this mantra in your head: "Every time I look at tits, Baby Jesus gets the shits."

d If she catches you looking here, just say, "I was just imagining how you'd look preggers." Works particularly well on 30-plus Bridget Jones types with ticking body-clocks.

e Don't be fucking silly.

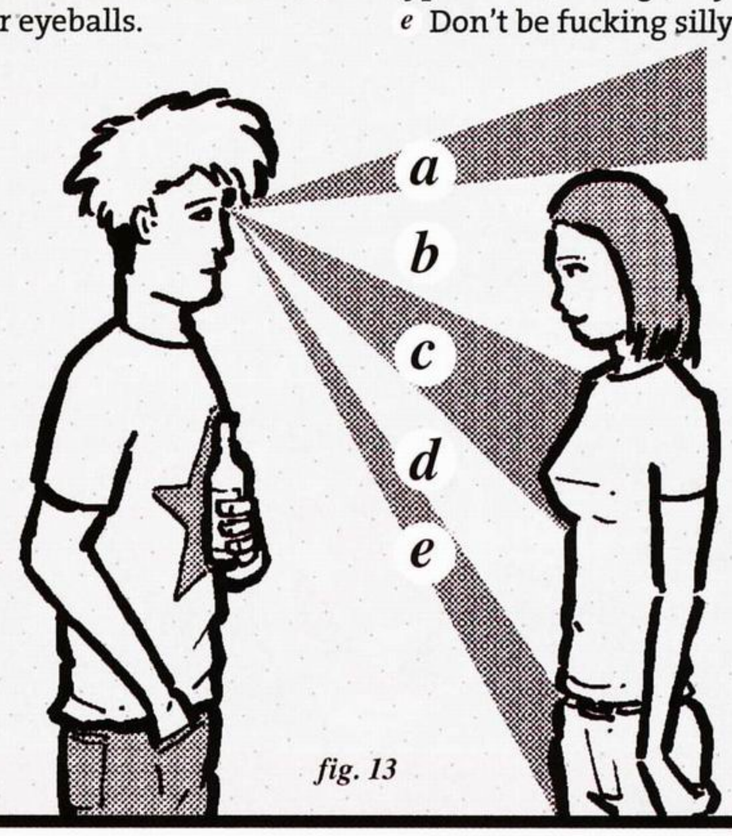

fig. 13

U is for... UNDERWEAR

IF YOU HIT pulling jackpot and she invites you back to hers, make sure you have suitably erotic undercrackers on, or the whole deal could be off the moment you stumble excitedly and clumsily out of your jeans.

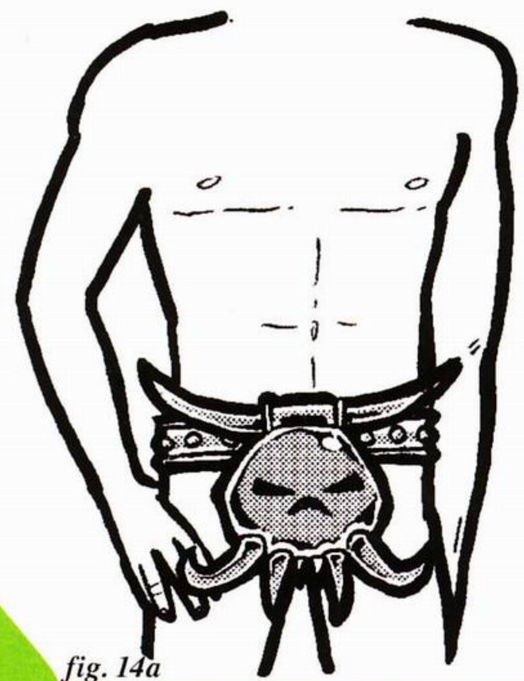
fig. 14a

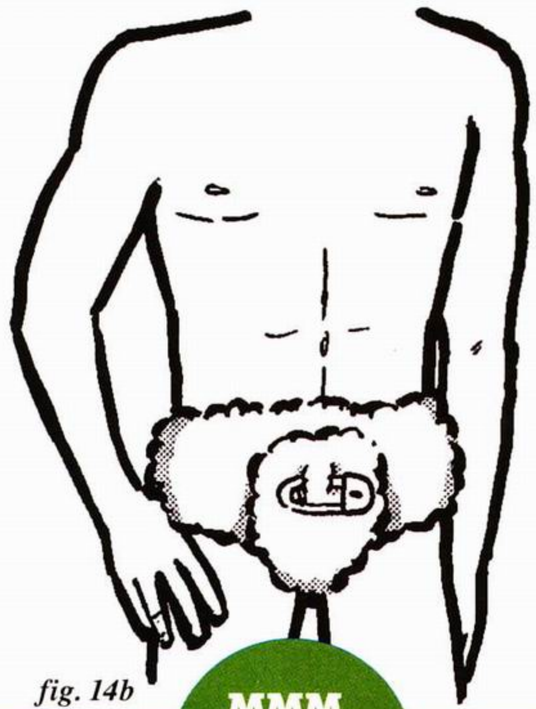
fig. 14b

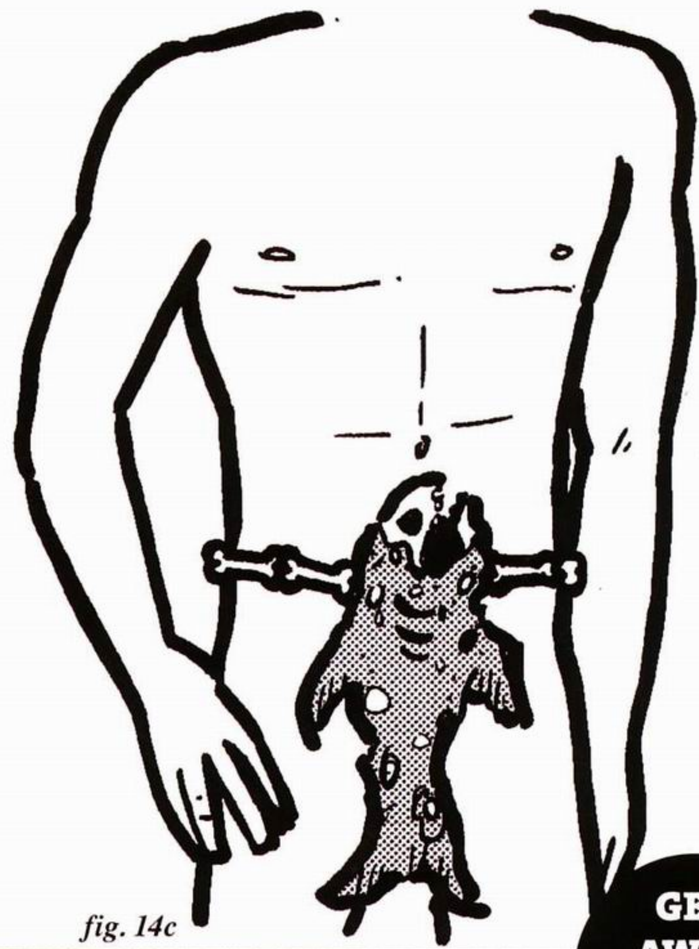
fig. 14c

OOH LA-LA!

MMM, NOT BAD...

GET AWAY FROM ME!

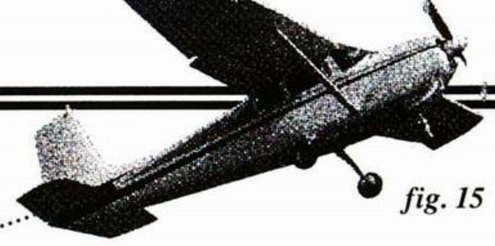

fig. 15

V is for...

VALENTINE'S DAY

VALENTINE'S DAY is basically Pulling Day, so don't be shy about making a grand romantic gesture.

● Fill your dream girl's house with **ROSES**! Like, really fill it – so she can't open the door and has to wait until they've all rotted into mulch before she can get back in.

● Send her a **SWINGING TELEGRAM**! It's like a singing telegram, but instead of someone crooning at her, she gets a fat, middle-aged married couple begging her to attend a suburban orgy.

● Hire a plane to **SKY-WRITE** her name in coloured smoke, followed by her online banking log-in and password. Don't forget to do a big heart around it all!

fig. 16

W is for...

WINKING

WHILE CHATTING to a girl you like, you should aim to wink at her every 60 seconds or so. Pop a bit of grit in your eye for a super-sexy rapid-fire wink!

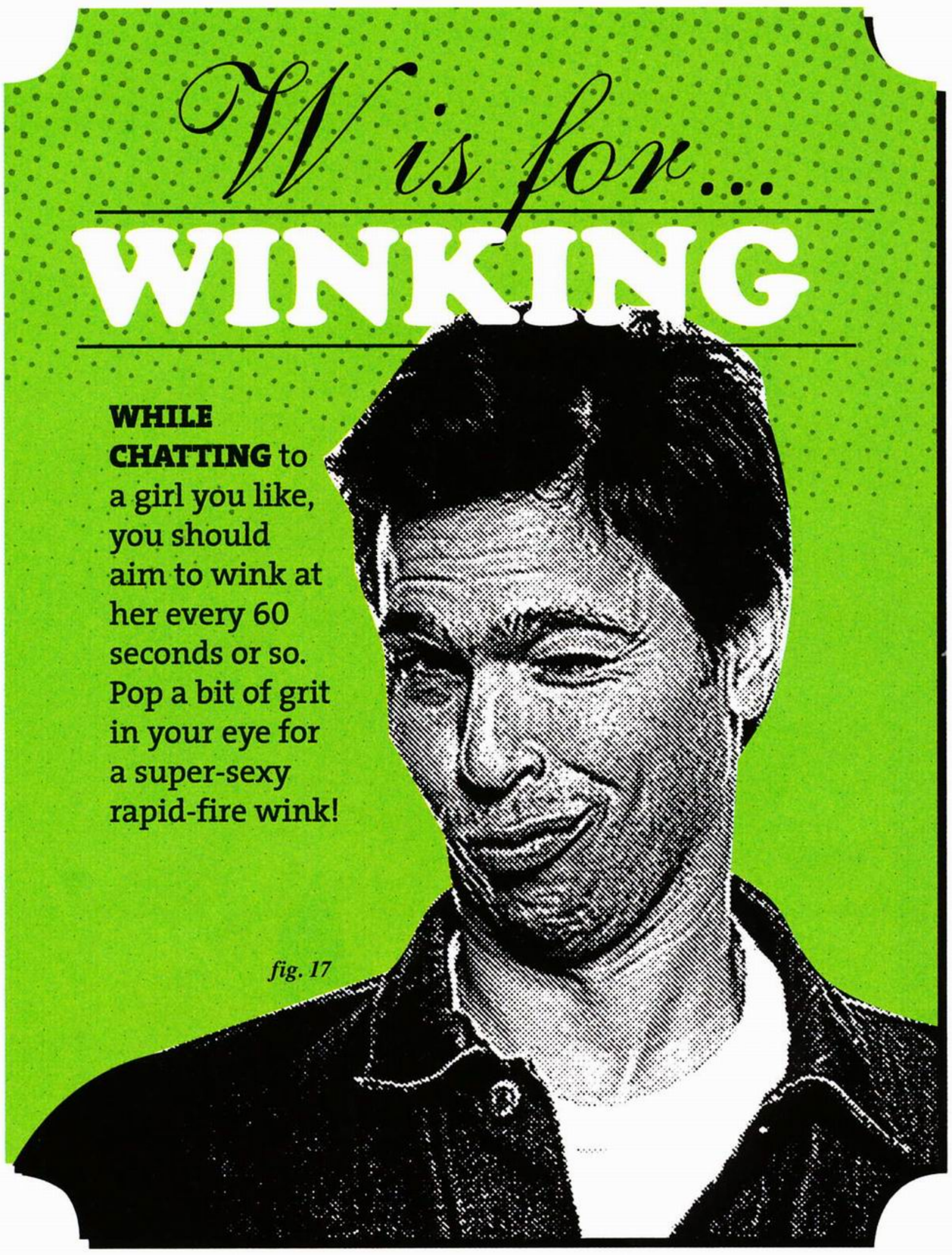

fig. 17

X is for...

XYLOPHONE

BESIDES BEING fantasised about by women across the globe, what do George Clooney, Brad Pitt and Robert Pattinson all have in common? They're all world-class xylophonists. Coincidence? We think not.

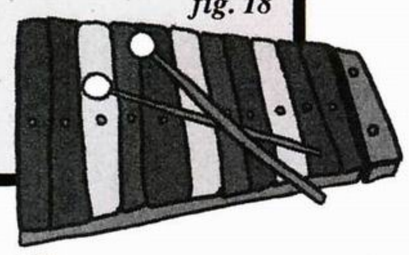

fig. 18

Y is for...

YIPEEE!

IF YOUR DREAM-girl gives you a number/kiss/invite home, you must resist shouting "Yippeee!" and punching the air like a boozy lottery winner. Play it cool: simply shrug and say "Whatevz, yeah?" before slumping into a chair like you've just received some bad news from the doctor.

Z is for...

ZZZZZZZZZ....

PERHAPS THE MOST important bit of advice we can give is to keep your chat-up interactions lively. Remember: if she's snoozing, you're loozing! And loozers don't get to touch boobz. There are plenty of ways to give your chat-up manouveres a thrillingly edgy edge that'll have her giddy with lust.

● Every time you excuse yourself to nip to the bogs, **CHANGE** your entire outfit. You might also consider keeping a selection of false moustaches on you.

● **SHOUT** every fifth word at top volume. You'll look like a total maverick!

● Make yourself look worldly by **ORDERING** exotic-sounding, fictitious cocktails for yourself: a Squishy Gypsy, a Sex On The Deckchair, a Tipton Sunset and so on. When the barman says he's never heard of them, simply tut, roll your eyes and say, "This country is *so* behind the times..."

● Pretend to take **SUPER-IMPORTANT** calls on your phone. Say things like, "Yeah, I'll go to 20-mill," and, "If he's not willing to cooperate, just kill him."

● Speak in **TONGUES**.

And that's it. Now go and get yourself laaaid, duuude!

ALPINESTARS.COM

REMIX

ADIDAS USE THE FORCE

IF EVER THERE was a collaboration to make your light saber twitch, it's this. Adidas have made a successful alliance with Star Wars to put a new slant on a range of classic trainers and bad-ass apparel. The range includes the Forum Mid AT-AT, Samba X-Wings and the Darth Vader Superstar track top, and is just about the best thing to happen this year. *Micropacer Famous £125, from shop.adidas.co.uk*

COLLECTORS' ITEM

The Adidas Micropacer is widely regarded as one of the absolute best trainers ever. Launched in 1984, it was the first trainer to have a built in micro-computer, measuring the distance that you'd run, walked or spazzy-danced. Not only was it super-clever, but it became a sneaker classic for its sexy shape and Velcro tongue that hid its laces.

BRAND NEW

DOWN BUT NOT OUT

You Me At Six front man Josh Franceschi has followed in the footsteps of fellow band member Matt Barnes and launched an ace new clothing label, Down But Not Out. Boasting an ace range of graphic tees, this shiz is cool as shit, hot as shit, and even as cool as hot shit. Confused? So are we. Still, aren't they pretty?
£15, from downbutnout-productions.com

OTHER BANDS WITH BRANDS

CHEER UP You Me At Six's Matt Barnes' and Me And The Moon's Edward Thomas' cheery line.
DROP DEAD The awesome brainchild of shouty Bring Me The Horizon front man Oli Sykes [above].
NIGHT OF THE LIVING THREAD Super-cute super-screamy dreamyness from Rolo Tomassi's Eva Spence.

CUSTOMISE

DENIM PATCHES

Mishka's ranges get better year-on-year, with this one being no exception. Check these amazing denim jackets – each one comes with its own selection of patches for Mummy to stitch on for you.

£150, from 020 3222 0000

ACCESSORISE

LIGHT POCKETS

Are your pockets feeling light? Well, they will be with one of these attached to your keys. The ever-so-ace Stüssy have released this quality carabineer torch key ring, and it comes in three awesome colours.

£20, from switchskates.co.uk

ACE HOODIE

KING TOASTY

This King Apparel top gives you the style of a hoodie with the warmth of a coat, meaning you'll at least be snug when you're standing outside the shopping centre you're not allowed in.

£60, from king-apparel.com

HERITAGE BRAND

PRETTY QUICK

Dutch sports brand Quick have been making footwear since 1905 – a full 17 years before walking was even invented.

£85, from 01536 745 867

BRAND WATCH

INSIGHT

This brings a whole new level of disgust to dinner tables everywhere, but also a whole new level of amazingness to your pasty chest.

£30, from insight51.com

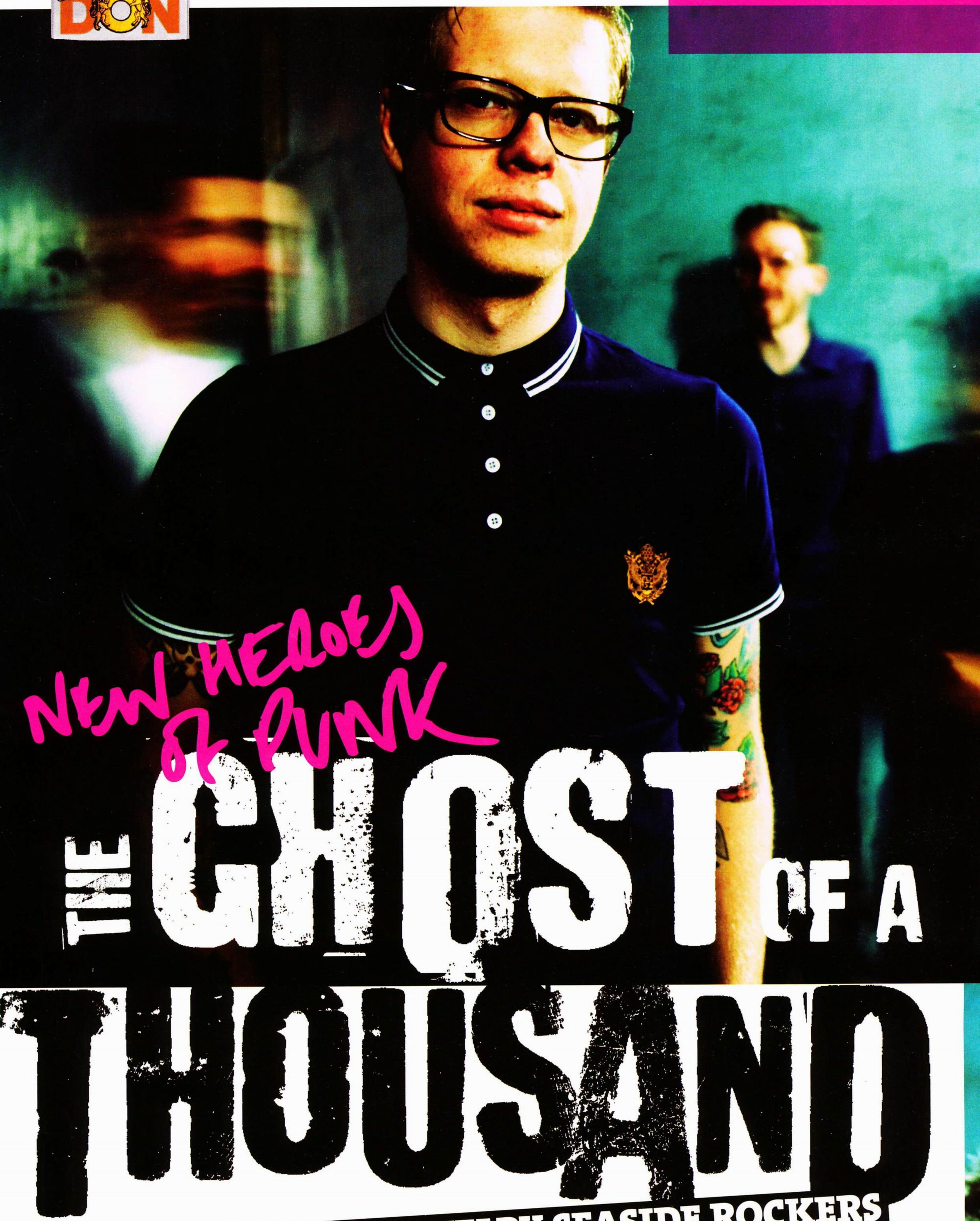

NEW HEROES OF PUNK

THE GHOST OF A THOUSAND

INTRODUCING THE YELPY SEASIDE ROCKERS WITH BIG THINGS TO COME THIS YEAR

PICTURES: LEE VINCENT GRUBB **STYLIST:** HAYLEY FORESTER

AT A GLANCE

BASED: Brighton
FORMED: 2004
CHECK OUT:
myspace.com/
theghostofathousand

GOOD DAY, TOM. HOW ARE THINGS WITH GHOST OF A THOUSAND?

Pretty damn terrific, to be fair. We had an epic 2009, spending a fair bit of it out on the road. We managed to get a sneaky European tour at the end of the year, too, which was cool, although it can get bleak being on the road with 14 other guys.

ALL BAD SMELLS AND SWEATY BALLS, WAS IT?

Well, it's a really good laugh, but the constant smell of feet can get damn disgusting. There's also the underlying fear of not being able to do a poo when you want to, cos there's a strict rule about shitting on the bus: you don't.

NICE. SO HOW ARE YOU ENJOYING THIS HERE FASHION SHOOT?

It's all good, man, despite us having to loiter round the streets of Brighton, jumping off bins in the freezing cold rain like you do. Last time we were in FRONT you pretty much forced me to go into the freezing cold sea, as well.

WE'RE DETERMINED TO GIVE YOU ALL AGGRESSIVE COLDS, YOU SEE...

That figures. Luckily, I've got a pretty strong immune system. Well, strong for a guy from Brighton, anyway.

SO WHAT'S BEEN THE BEST THING ABOUT BEING ON TOUR AS A NEW-ISH BAND?

It's been pretty cool to take in all these different European cities and to have a work-related excuse to do bit of travelling, although some places were disappointingly shit. Vienna was a bit grim, and I didn't hear that Ultravox song once. That was a real let-down. [Laughs] ▶

Main image, from left:
GAZ (BASS)
Nerve Cardigan £85, from *saturdaycasuals.co.uk*
Ralph Lauren Tee £35, from *my-wardrobe*

TOM (VOX/KEYS)
Polo £35, from *fly53store.com*

ANDY (GUITAR)
[illegible]n.com
[illegible]digan £26, from *topman.com*
Check Shirt £28, from *topman.com*

JAG (GUITAR)
Jacket £70, from *merc.com*
Shirt £60, from *fredperry.com*

Bottom left:
JAG
Parka £90, from *fly53store.com*
Hat £12, from *routeone.co.uk*

From left:

JAG
Jacket £150, from *fredperry.com*

GAZ
Jacket £90, from *topman.com*

MEM
Jacket £100, from *fly53store.com*
Shirt £30, from *topman.com*
King Krash Jeans £150, from *selfridges.com*

TOM
Trench £70, from *topman.com*

ANDY
Double-Breasted Jacket £80, from *topman.com*

NOW THAT YOU GUYS ARE GETTING A BIGGER PROFILE, ARE YOUR TOURS DRIPPING WITH GROUPIES, AND SUCH LIKE?

[Laughs] Erm, unsurprisingly, no. It's just as well, really, cos we're just not into that shit at all. We do get a few 'clingers', but it's normally weird nerdy dudes who look like librarians rather than rampant sex addicts. We're pretty nerdy-looking anyway.

YEAH, YOU'RE NOT THE MOST HARDCORE PUNK-LOOKING DUDE...

I guess not, but I reckon proper punks look pretty out of place in Brighton anyway. It's more of a mod town, really. The NME said "there's nothing more punk rock" than us, but I guess anything that's slightly harder than the Cribs is considered punk by them, isn't it? [Laughs]

WHAT'S THE MOST PUNK THING YOU'VE EVER DONE, THEN?

Man, at the time it seemed really fucking wild, but when we were just starting out I do recall being at the an awards ceremony and having a Jägermeister-downing contest with Machine Head's Robb Flynn. That's pretty fucking hard, I guess.

TRUE DAT. YOU'RE ALL PRETTY SUAVE GENTS. WHAT'S THE BEST WAY TO CHARM A LADY-GIRL?

Oh, just cut all the 'post-modern' shit. It's okay to do something a little bit cheesy, but there's no need to go over the top. Perhaps some nice flowers, some nice food, that sort of thing. Maybe put a nice shirt on. Just don't fuck up by asking her to iron it first.

WHAT'S BETTER: A BRO-DOWN OR A HO-DOWN?

Well, I'm a married man so the ▸

"I've had a Jägermeister downing contest with Machine Head. That's pretty fucking hard"

FYI

- Their 2009 album New Hopes, New Demonstrations went down a chuffing treat, with rock-rag Kerrang! even describing it as "one of the albums of the year".
- The boys were signed up to the Epitaph record label last year, joining the likes of New Found Glory, The Blackout and This City.

Above:
TOM
Shirt £60, from *levi.com*

Right, from left:
Boots £75,
from *drmartens.co.uk*
Shoes £60,
from *drmartens.co.uk*
Trainers £100,
from *tretorn.com*
Boots £90,
from *drmartens.co.uk*
Boots £90,
from *drmartens.co.uk*

"Proper punks look pretty out of place in Brighton anyway"

Above, from left:
JAG
Jacket £100, from *fly53store.com* Ames Bros Hoodie £40, from *justanother.co.uk*

TOM
Jacket £40, from *topman.com* Cardigan £95, from *obeyclothing.co.uk* King Krash Jeans £150, from *Selfridges.com*

MEM
Jacket £40, from *topman.com*

GAZ
Cold Method Jacket £180, from *my-wardrobe.com* Check Shirt £35, from *play.com/atticus*

ANDY
Harrington £70, from *merc.com* Wolf Jumper £26, from *topman.com* Boots £110, from *drmartens.co.uk*

correct answer to that is a ho-down, right? But if you do find yourself alone with the dudes – say, at Valentine's or something – just get a load of grotty bongo in and have a good laugh with it all.

ON THE SUBJECT OF LOOKING GOOD, DRUMMER MEM'S HAIR IS MORE FAMOUS THAN YOU GUYS, RIGHT? YEAH?

[Laughs] Mem's hair is so spectacular that it simply operates outside of space and time as we all know it. I'm convinced that, one day, the hair will get so out of hand that it spectacularly splits the band up, and becomes more successful than the rest of us.

HOW LONG DOES IT TAKE HIM TO SORT IT OUT?

You're asking me to give away an industry secret, so I'm keeping quiet, although it really doesn't take as long as you'd think to sort out. He's one of these people who has naturally perfect hair. The bastard.

WHAT A SWINE. FINALLY, HAS TOM FROM GHOST OF A THOUSAND EVER SEEN A REAL GHOST?

No – I'm not a big believer. I'm more open to the idea of aliens and all that shit. My dad reckons he saw a spook once, but I think he'd been messing with mind-altering substances at the time. Please print that – I like getting my dad in trouble. **FRONT**

TRAINERS

FANCY FOOTWORK

NOW THAT NEW YEAR'S RESOLUTIONS HAVE TOTALLY GONE DOWN IN A TRAIL OF FIRE AND GLORY, YOU CAN RETURN THOSE NEVER-USED GYM SHOES AND USE THE MONEY ON SOME OF THESE BEAUTIES...

16000
£60, from visionstreetwear.com

G-CODE
£60, from emericaskate.com

PERFECT FOR FUNERALS!

INSTA PUMP FURY
£80, from reebok.com

KANGAROOS X SNEAKERNESS SLAM DUNK

HOPPING BACK on the scene is the well-remembered KagaROOS. Known for having stash pouches, the American label have collaborated with Sneakerness (a trainer convention in Vienna) for its thirtieth anniversary. You can get your hands on them at Berlin-based website Overkill – one of only two places in the whole entire world to stock them. But be quick, because only 80 pairs of each colourway are available.
£135, from overkillshop.com

GAZELLE VINTAGE MID LEATHER

£180, from adidas.com

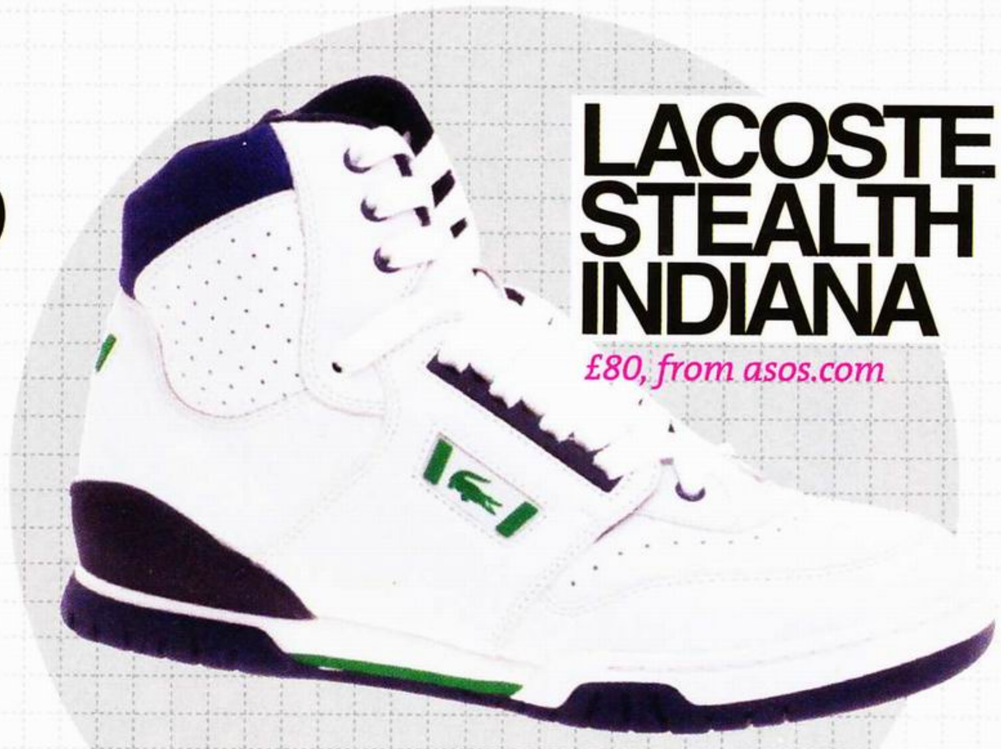

LACOSTE STEALTH INDIANA

£80, from asos.com

NEW BALANCE X OVERKILL SMU

£111, from overkillshop.com

X-CALIBER

£65, from onitsukatiger.com

BUCKY V MID

£90, from vans.co.uk

ADIDAS FORTITUDE MID

£75, from crookedtongues.com

black dice
industries

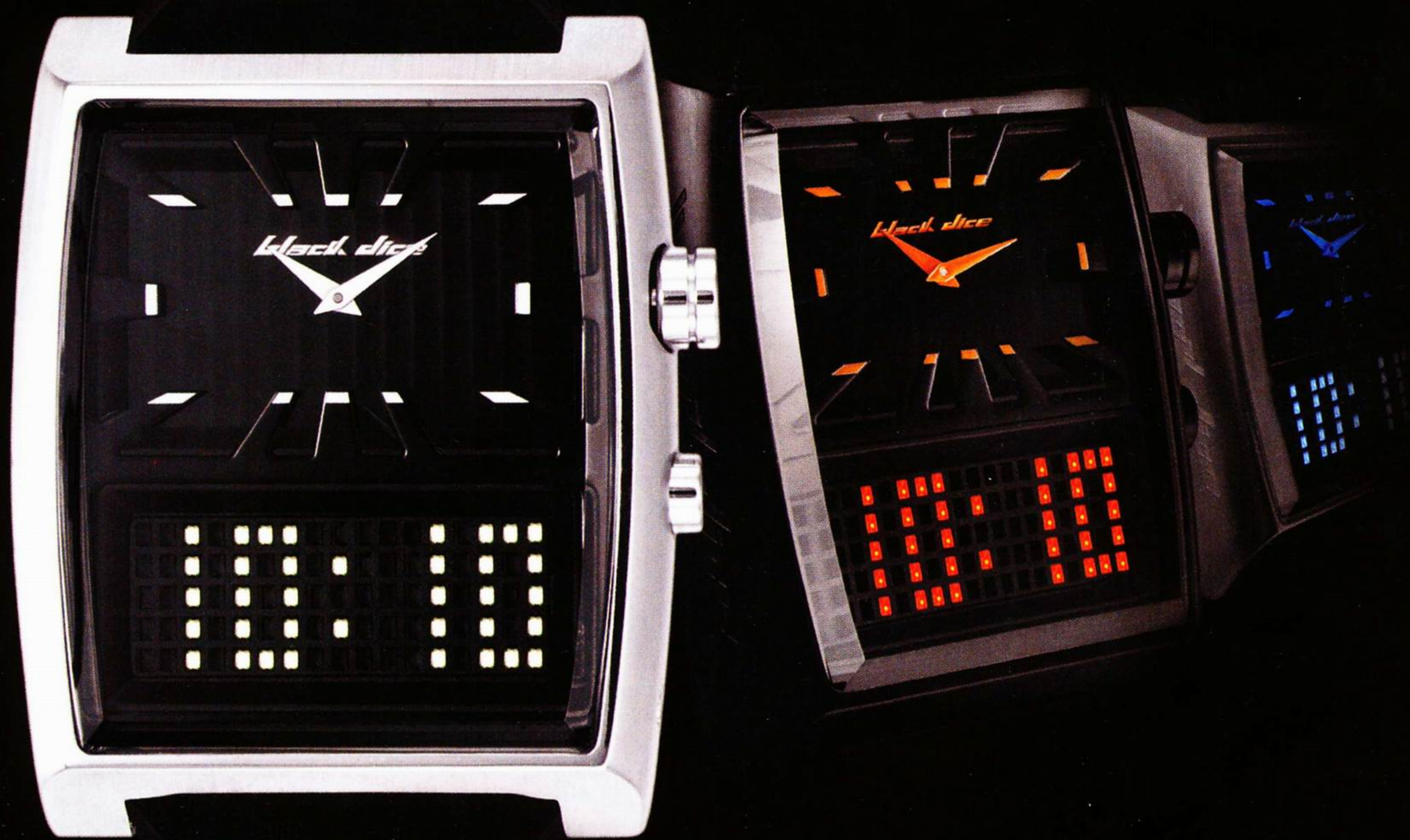

www.blackdiceindustries.com

available at
www.watchesshop.com

Tel: +44 (0) 2084384913

GET THE LOOK

Lacoste Polo £60, from houseoffraser.co.uk
Hackett Chinos £50, from asos.com
Belt £12, from asos.com
Simon Carter Watch £75, from my-wardrobe.com

GEEK CHIC

KING OF THE GEEKS

WITH MICHAEL CERA'S NEW FILM YOUTH IN REVOLT DROPPING THIS MONTH, IT'S TIME TO REVEL IN GEEK CHIC. SO GRAB A PAIR OF JAM-JAR GLASSES AND PUSH YOUR THUMBS THROUGH YOUR CARDY SLEEVES: THE GEEK IS TAKING OVER...

MID-PRICEDMADNESS

Anorak £50, from fly53store.com
Polo £35, from eu.levi.com
Trousers £65, from fly53store.com
Cortez Trainer £50, from nikesportswear.com

CHEAP AS CHIPS

Sweatshirt £39, from lazyoaf.co.uk
Polo £12, from topman.com
Jeans £36, from topman.com
Plimsoles £3, from primark.co.uk
Glasses £1, from primark.co.uk

TOP OF THE RANGE

Cardigan £125, from my-wadrobe.com
Ralph Lauren Shirt £80, from my-wardrobe.com
Trousers £70, from obeyclothing.co.uk
Top Winner Trainers £55, from puma.co.uk
Belt £18, from next.co.uk

PICTURE: REX

AT HOME WITH... NAMALEE

THE SUPER-SEXY ELECTRO-POP SONGSTRESS PROVES WHAT WE'VE ALWAYS KNOWN: GIRLS' BEDROOMS ARE WAY MESSIER THAN BOYS. FACT

1. SPONGEBOB

"He's my hero and proper inspires me. The people who make and look after SpongeBob SquarePants gave this to me, because they heard I really love him."

2. 'YOUR GENIUS IS SHOWING'

"It's a SpongeBob quote. His whole ethos really inspires my fashion choices. I like that fact that he's all about feeling good about stuff, which is what dressing up essentially is meant to do. Yeah, I guess that being inspired by a talking sponge is kinda weird."

3. PLAYING CARDS TOP

"This is from Basso & Brooke, the designers I work for. They do loads of digital print stuff, and this is the first piece they ever did. It's wicked."

4. REEBOK FREESTYLES

"I love these. I do all my aerobics and running in them. I've got hundreds of pairs of them."

5. SMILEY FACE

"This is mega cool, and made of Lego. It's the logo for my Super Super magazine. Another friend made this for me. I put the hat on it to give it more personality."

6. WITCH'S HAT

"I love to wear weird and random fancy-dress stuff. It's a major factor in my approach to fashion. The hat obviously just started out as a Halloween costume, but I wear it whenever now. My sister, Shirani, bought it for me."

7. MICROPHONE

"This is perhaps my most important possession. It's like my best friend, as I love to sing into it. I take it everywhere, but I make most of my music right here in my bedroom."

8. VW SIGN

"This was a really cool present from my friend. They got it for me as they know I love collecting signs and symbols like this."

9. SWIMMING COSTUME

This is by my friends at Pistol Panties. I always wear stuff like this to go out, because I love the freedom of movement in it. It also looks absolutely amazing."

10. BOOKS AND MUSIC

"I have millions of books. I'm always reading, and they're all over the place. I'm loving disco music at the moment. It's also a major theme in my music, a kinda electronic feel, I guess. I used to hate hearing myself singing, but I've got used to it now."

11. WALLACE AND GROMIT PENGUIN

"I LOVE this guy. My personality is based on him. I love his dark and violent but quiet assassin side."

12. CLUMP OF JEWELLERY

"There's a few handbags and loads of chains in there. These are all my favourite ones hanging up. I love really colourful accessories."

TATTOOS

LIFE IN INK

WATFORD NEWBIES **SHOTGUN RIOT** HAVE BEEN UP TO THEIR ARSE TOURING, RECORDING AND KNOCKING AROUND WITH THE LIKES OF BLACKHOLE AT THE MO', SO EXPECT BIG THINGS. IN THE MEANTIME, CHECK OUT GUITARIST TOM'S TATTOO WORK

BURN AWAY "It's from the phrase 'It's better to burn out than fade away'. I was also listening to the Alexisonfire song Mailbox Arson, with the lyrics 'I will strike a match and burn away', and I like that too. They fade quickly, so I've had them re-done three times."

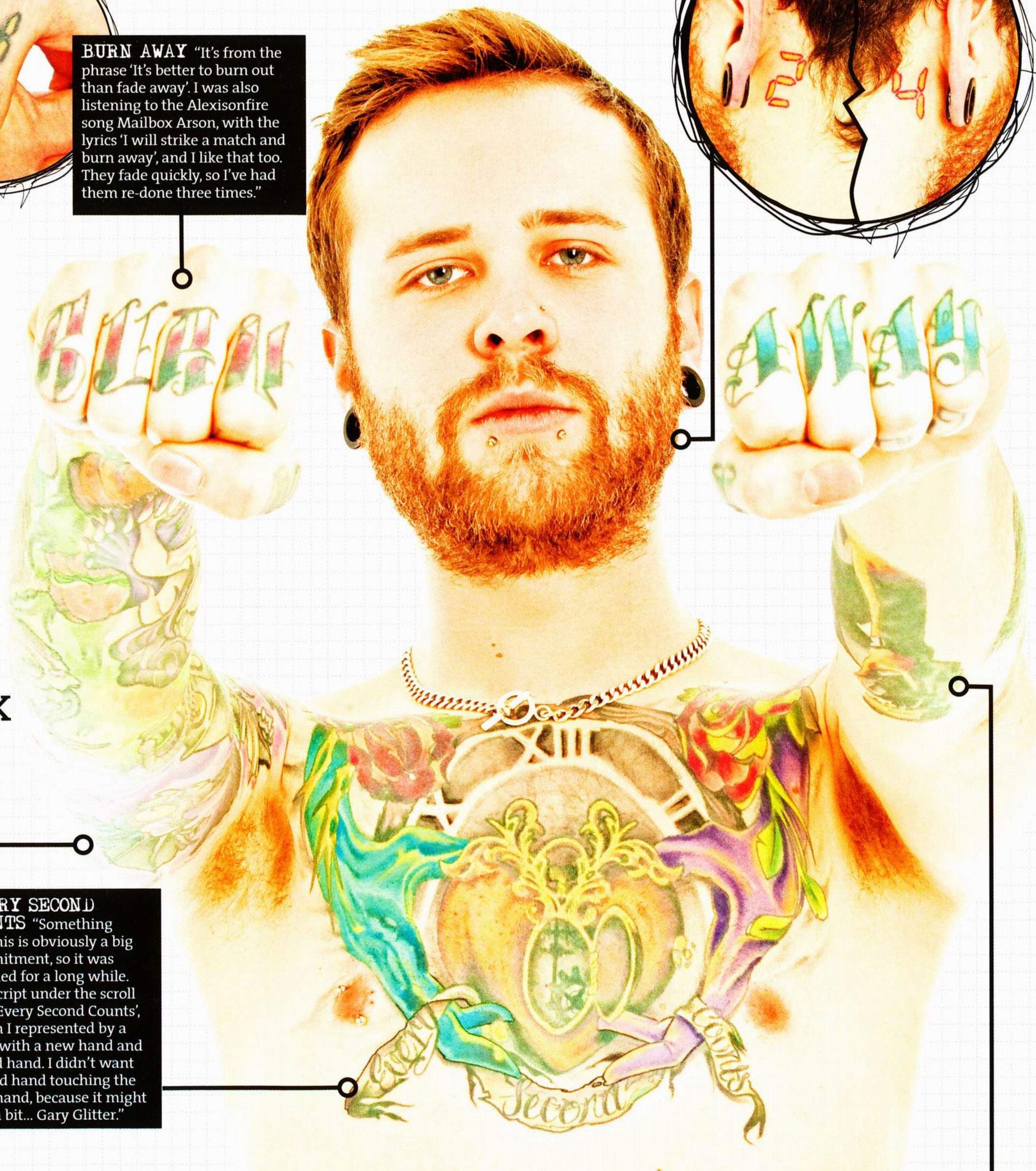

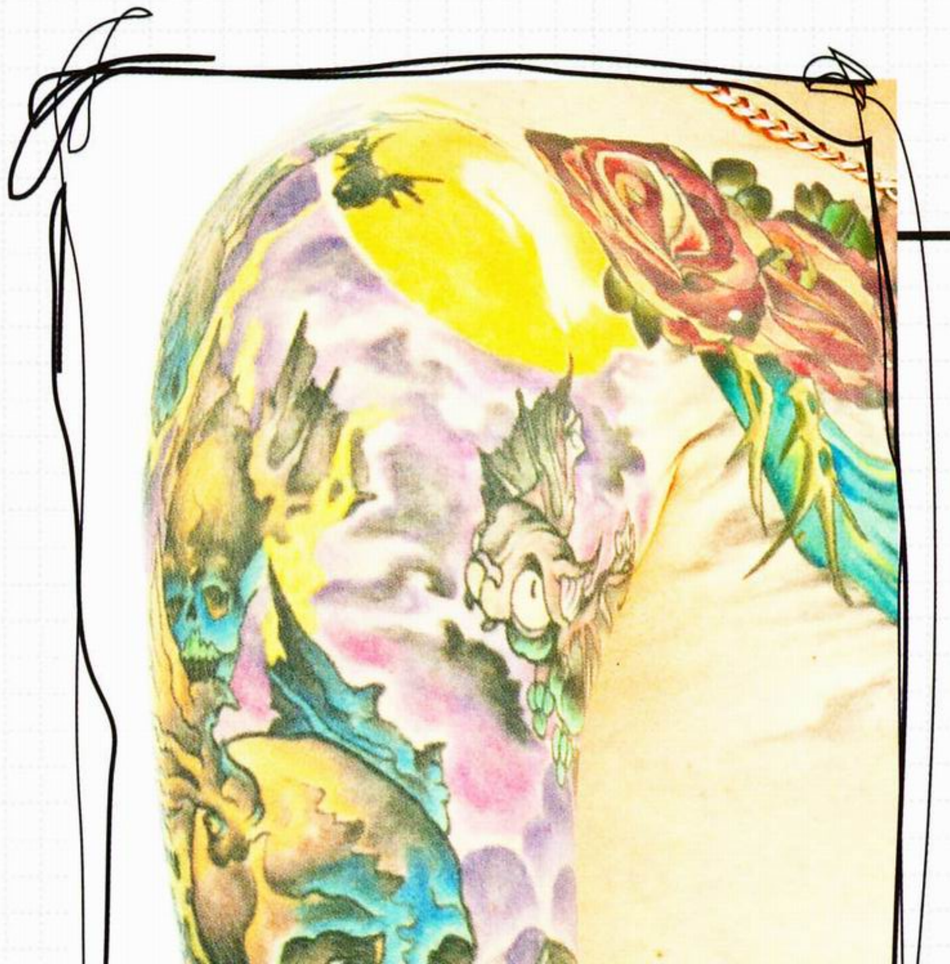

EVERY SECOND COUNTS "Something like this is obviously a big commitment, so it was planned for a long while. The script under the scroll says 'Every Second Counts', which I represented by a clock with a new hand and an old hand. I didn't want the old hand touching the new hand, because it might look a bit... Gary Glitter."

SPOOKY SLEEVE "Bold colour is my thing. I like the Halloween theme. We started with the girl, pumpkins, bats and the haunted house in the centre, then we brought it together with the background. I was big into Avenged Sevenfold at the time. I'm pretty sad about The Rev's death. I still think they're awesome."

FIGHTER PLANE "This is my most recent. It's a fighter-plane with a guy parachuting out the back. An awesome girl called Magda did this. It took quite a while – like, four or five sessions at three or four hours. It's a sort of ode to the wars. I like a lot of stylised stuff like this, and I like the faces on the planes."

COMING SOON...

"My Dad teaches Greek mythology, and my next tattoo will stretch around my back to my stomach, and consist of a scene from the Battle of Troy, cos Greek myths are real interesting. I also want to get a Spurs tattoo too, and maybe a fox playing baseball on my neck.

"I'd never walk into a parlour and get a tattoo off the display wall. I'm against that. I always leave the final decisions up to the artist, as they know what they're talking about better than I do."

JACK BAUER "I think 24 is amazing. It's hard to explain, but it's just got everything. I like what Jack stands for. It doesn't bother me that without the ad breaks it's only 16 hours. He needs to piss, shit and eat at some point, doesn't he? I had the 24 behind my ears [above] done on my twenty-fourth birthday, a couple of months ago. My free arm will be a full 24 sleeve. I don't want a montage effect – I'd rather a scene, with other characters. The ones I already have here were taken from a freeze-frame in the series, and the other's from a magazine."

READERS' INK

★ SEND US YOUR TATTOO PICS
TEXT: 07717 605 946
E-MAIL: front@frontarmy.co.uk ★

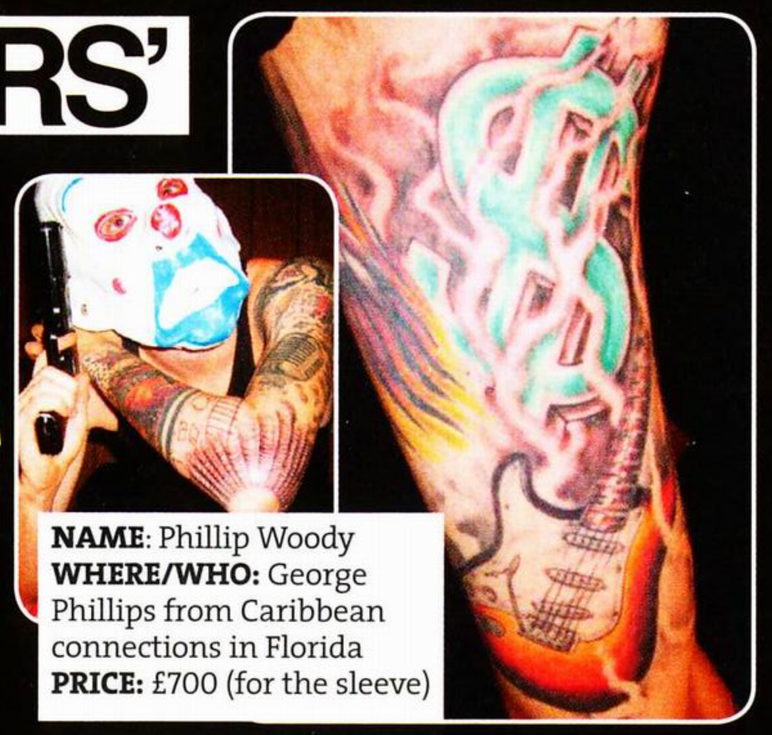

NAME: Phillip Woody
WHERE/WHO: George Phillips from Caribbean connections in Florida
PRICE: £700 (for the sleeve)

NAME: James Shaun
WHERE: Taunton
COST: £60

NAME: Clair Beardsley
WHERE/WHO: Mermaid by Justin at Bodycraft, Nottingham
COST: £340

NAME: Martyn Brown
WHERE/WHO: Matt Burdett at Black Star Tattoo, Guernsey
COST: £500

NAME: Mischief
WHERE/WHO: Sinners And Saints (Fred and Kenny)
COST: Well into the thousands

AUNT AGONY with Von

SHE DOESN'T BEAT AROUND THE BUSH UNLESS SHE'S HAD A FEW PINTS AND FEELS A BIT PLAYFUL

Contact Von

Is your groin a confused area? Let Von straighten it out. Relieve yourself by writing to

myspace.com/frontmag
front@frontarmy.co.uk
TXT 07717 605 946

SHE'S FUCKED THE WHOLE OFFICE

I work in a small company, Von – eight men, including myself. I met my girlfriend there at a function – she used to work there until only a few months ago. I sensed a weird vibe from my colleagues not long after I began seeing her, and when I brought this up, she admitted to having slept with five of the seven guys. She wouldn't tell me exactly who, and now I have to attend work having to imagine who they might be and what they've done. Help.
'Chunky', Dorset

I can relate to this, Chunky, except I'm the one that's slept with everyone in my office. The other week a new guy joined and we got speaking pretty quickly over e-mail about how we were both into covering ourselves in blood and nailing zombie-style. I proposed we cabbed it back to mine at lunch without even speaking to each other and nailed until sore, and he couldn't say no. So, just think, 'At least she's not as bad as Aunty Von,' and get over it, you sad little man.

CN U HLP MY TXT PRBLM?

Von, my lady wants me to send her erotic texts when we're apart, but due to my fastidious attention to detail and ruthless approach to spelling, I find it hard to be sexy in 150 characters. Can you help?
Greg, Bradford

I was dating a guy named Jeff who did exactly the same thing, and it used to dry me up like a good'un. Even our MSN chats were like poetry-offs – the only thing it left me fingering was my dictionary as I was looking up adverbs and shit. Try doing as I did and turn it around by being utter chav filth. Something along the lines of, "You love it in the wrong'un don't ya, spit in my mouth while I squeal like a pig oink oink UGGGH." Just don't send it to your mum accidentally, unless you're a rancid perv.

HOW STRONG ARE WILLIES?

I'm looking at stretching my willy to make it bigger. What is the maximum possible weight to which our penis is capable of holding?
Dan, Cardiff

What chick wants to be presented with a freakily stretched meat-stick? Jesus, Dan. Instead of making yours bigger, just find a smaller lady, like a cute Japanese girl or perhaps a circus midget – she could perform some mental tricks while accommodating your mini-meat – or try screwing underwater, as that tends to make stuff look bigger. Just make sure you don't have armbands on while you're doing it, as that'd just be creepy.

ARE YOU FOR REAL, VON?

You seem really dirty, Von, but not in a smelly way. Are you really as brilliantly depraved as you sound, and are all girls secretly the same?
Matt, East Sussex

It's all down to a girl-by-girl basis, Matt, but I've found that super-hot girls tend to just lay back because they're so goddamn hot. Slightly ropier chicks who don't give a shit about hygiene, though, tend to be filth-o-holics. I am as depraved as I sound – there's nothing I crave more after a hard day in the office than to come home, beat the shit out of a emo kid dressed as a zombie in little rubber pants and get screwed all night dressed up as Snow White. I just need more willing volunteers, as they only tend to last for one go. Feel free to send photos with stats (girth included).

Von's NAUGHTY DOs & DON'Ts

#9 FOOD SEX

Whether you're into classic aphrodisiacs like oysters, smothering your missus with whipped cream or simple straight-up vegetable insertion, sex and food makes a great combo. When using chocolate spread, **DO USE IT SPARINGLY,** as brown smears everywhere can be a real passion killer. **DO TRY CREAM,** but avoid getting it inside your lady's garden, as it can curdle and can give her a nasty infection. **DO TRY FUCKING FRUIT** – cocks love a warm watermelon and after you've spaffed, get your girl to try a piece. However, **DON'T EVER TRY USING A COURGETTE AS A DILDO,** cos it's mega awkward removing green chunks from your vjayjay when it breaks off.

PHOTOGRAPHY: ZOE McCONNELL HAIR & MAKEUP: KRYSTLE GOHEL STYLING: HAYLEY FORESTER

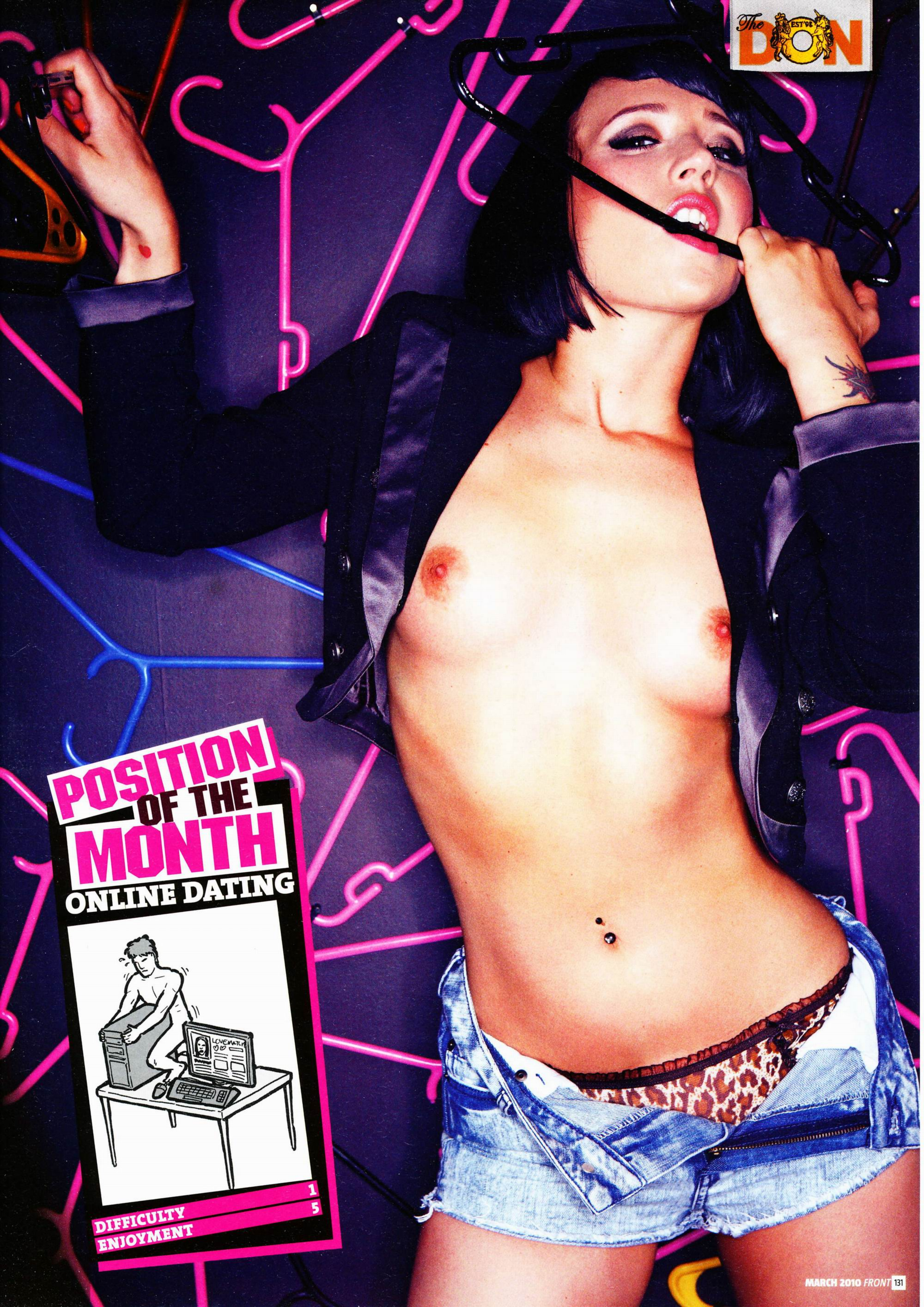
The DON
EST'98
POSITION OF THE MONTH
ONLINE DATING
LOVEMATCH
DIFFICULTY 1
ENJOYMENT 5

LOSTPROPHETS

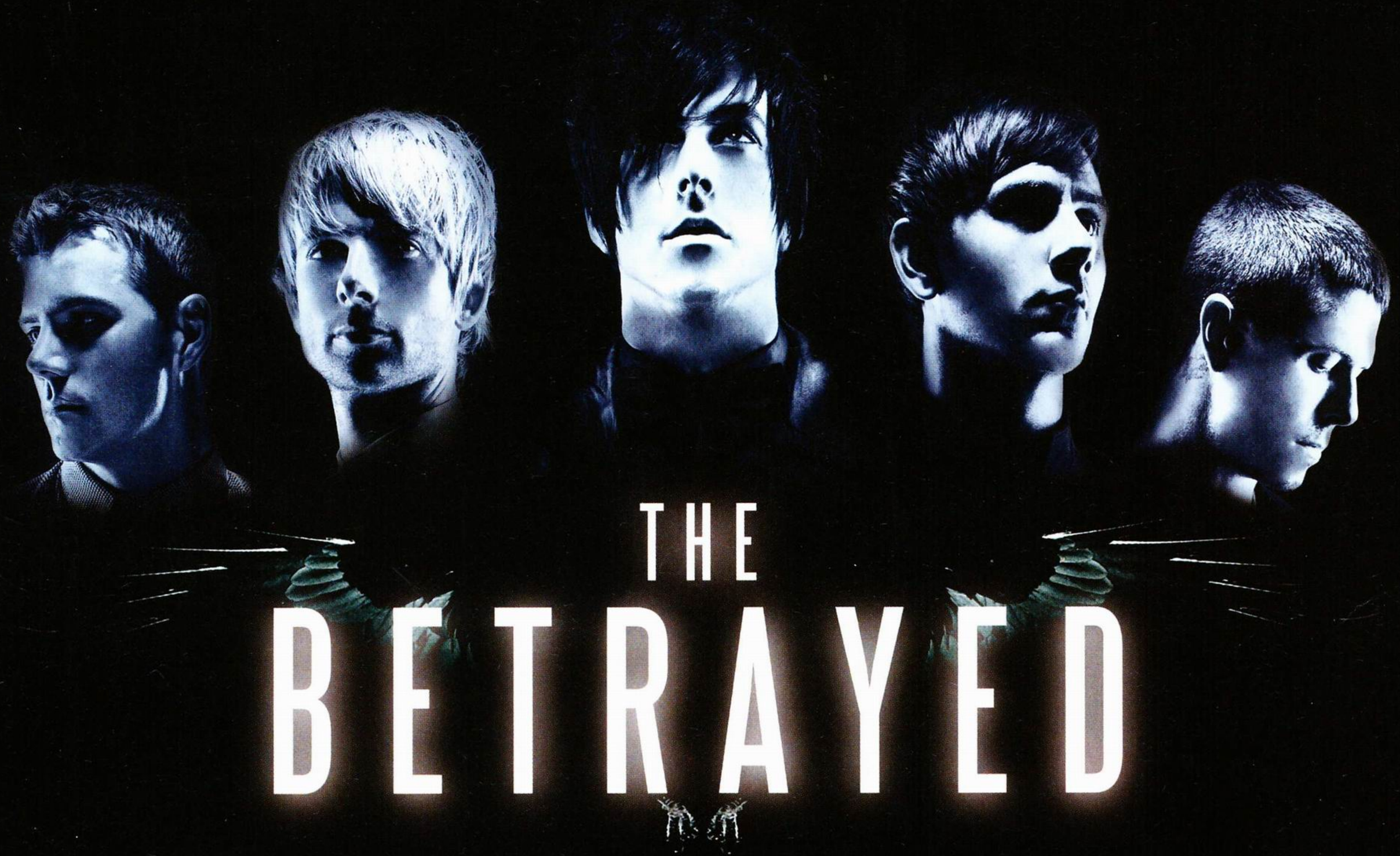

THE BETRAYED

THE NEW ALBUM

18-01-10

INCLUDES THE HIT SINGLES

IT'S NOT THE END OF THE WORLD (BUT I CAN SEE IT FROM HERE)

AND WHERE WE BELONG.

WE LIVE INSIDE THE FIRE. WE LIVE INSIDE OF YOU.

www.invisible noise.com

LOSTPROPHETS.COM

PLAY.COM

FREE DELIVERY ON EVERYTHING

USA VS UK

It's a transatlantic battle of The Offices as Ricky Gervais's Brit 'comedian' David Brent stands his ground against Steve Carell's Yankee newcomer Michael Scott.

P145

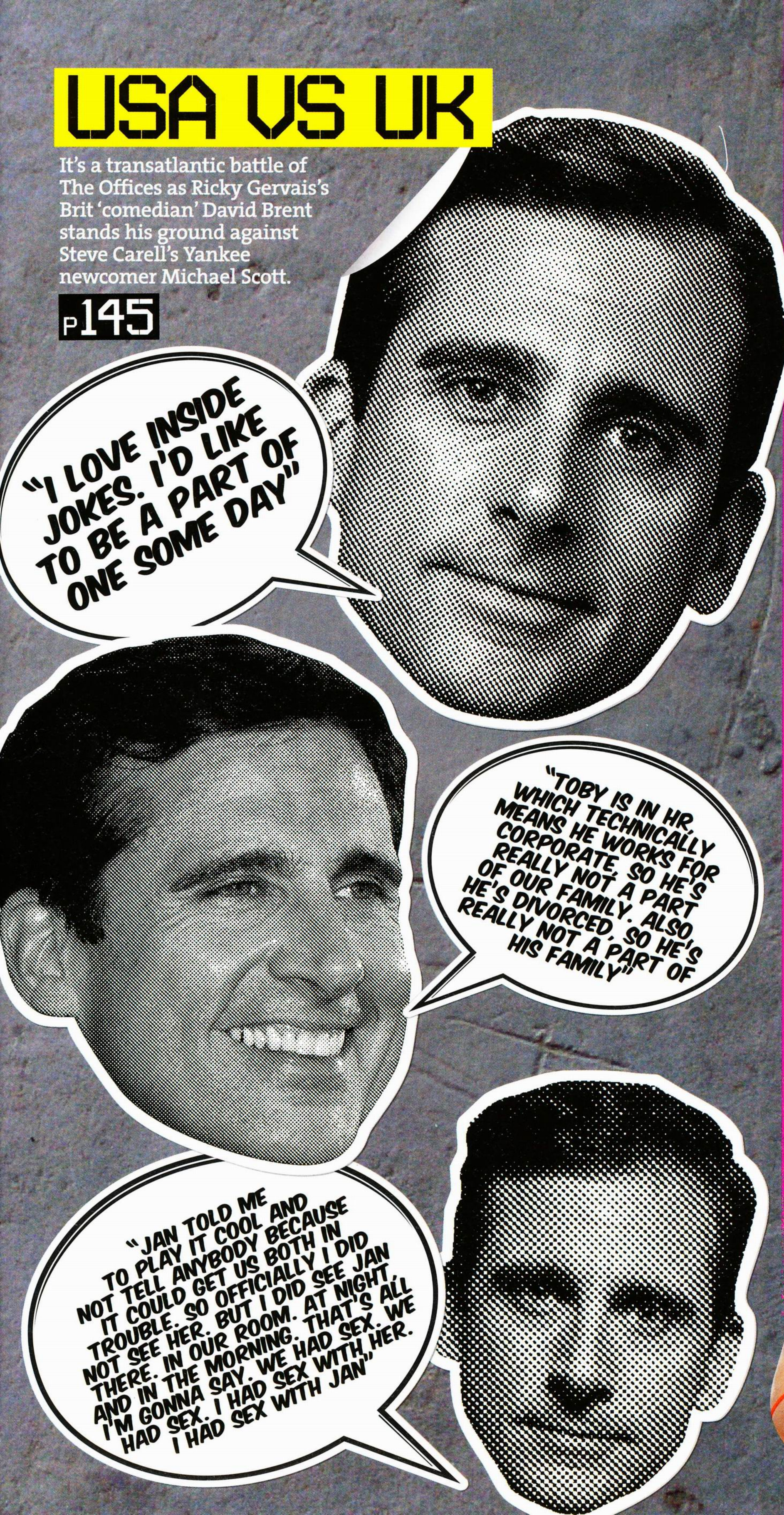

REAR END

ENTERTAIN YER BRAIN

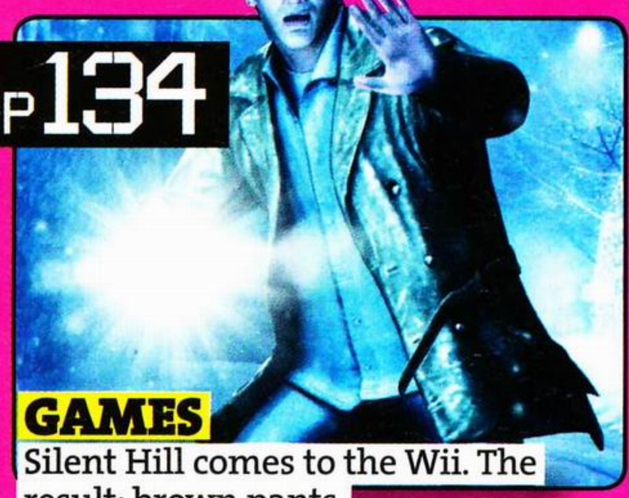

P134

GAMES

Silent Hill comes to the Wii. The result: brown pants.

P136

MUSIC

Hot Chip head up the month's best compact disc releases.

P138

WRESTLEMANIA

The bestest moments in the history of sweaty dudes in shorts.

P152

NSFW

Women of the web and DVDs to hide on top of your wardrobe.

SURVIVAL HORROR

SILENT HILL: SHATTERED MEMORIES

WII, PSP

AFTER A LONG WAIT, it's finally here: the re-imagining of the first Silent Hill that takes the series back to its pant-scaring roots. You return as Harry Mason on a quest through the gaming world's creepiest town to find his lost daughter Cheryl, but as is always the way in Silent Hill, nothing is as it seems...

Fans of the series will point their boners towards the storyline and atmosphere as the main factors that kept Silent Hill junkies coming back for more, and this has both in spades. Moving the game to the Wii platform has made the gameplay more intuitive than ever, letting you explore sinister shadows using the Wii remote as a torch and even as real-time phone, by holding it up to your ear to listen in to incoming calls from Cheryl, which totally ups the spook factor.

It's probably not for everyone, but Shattered Memories offers an alternative to blood-thirsty first-person shooters, while losing none of the chilling atmosphere that made Silent Hill spoil so many kecks in the first place. And isn't the promise of browned grundies what makes these games amazing?

Released 10 February

IN A NUTSHELL

SCARIER THAN BEING LOCKED IN AN ICELAND FREEZER OVERNIGHT WITH KERRY KATONA.

3 Best bits

NEW GADGETS

Harry's finally got with the times with a new GPS remote that takes pictures, sends messages, and even lets you call numbers.

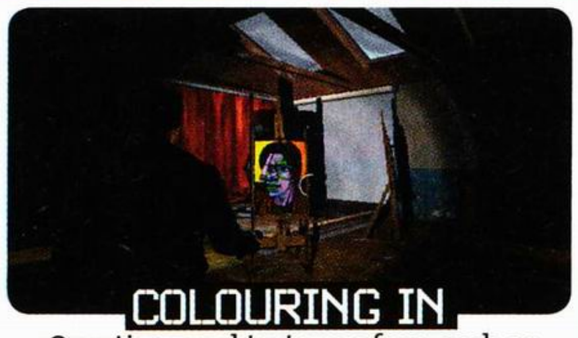

COLOURING IN

Questions and tests you face, such as colouring in a house like you were a nipper, subtly affects the gameplay as you go.

LEAD PIPE NO-NO

As any true SH fan knows, the fighting controls were never the best, so this time they've done away with them. Just RUN!

FPS

ALIENS VS PREDATOR

PS3/360/PC

REBELLION STUDIOS return to the game franchise that set the standard for, er, mixing Aliens with Predators way back in the early-'90s, when they created their first Alien Vs Predator for the Atari Jaguar. This time they've got a next-gen offering, and it doesn't disappoint. With three different campaign modes to tickle your fancy and an online play that boasts up to 18 players at one time, there's enough variation from the shit-scary Marine mode to the acid-spitting Alien action to keep you in boners for weeks.

Released 19 February

IN A NUTSHELL

ONE FOR THE LATE-NIGHT GORE HOUNDS IN SEARCH OF SELF-SOILING.

HACK'N'SLASH

DANTE'S INFERNO

PS3/360

THIS EPIC ADVENTURE lets you play as a Crusader knight that ventures through the nine circles of hell to rescue his beloved Beatrice from the grotty clutches of the bastarding devil. Aside from the inevitable God Of War comparisons, Inferno can more than hold its own thanks to a fluid combo system, hellish backdrops, and monumentally grotesque end bosses. And did we mention that your main weapon is someone's spine? No? Well, it fucking well is.

Released 5 February

IN A NUTSHELL

A BIT REPETITIVE IN PLACES, BUT THE END BOSSES MAKE IT ALL WORTH IT.

GAMING NEWS

CONSOLE PORN

This month's console porn comes courtesy of those wacky Japanese fellas at Square Enix, who have released this limited-edition beauty of a PS3 console to coincide with the release of Final Fantasy XIII in Japan. It'll cost you £450 to ship one over here. An expensive wank indeed.

NEWS

With news reaching our tricksy ears that Playfish has been bought by EA games, does that mean we'll be seeing more good games coming to social networking sites? With rumours that FIFA and Sims are in development, this could mean good things to those already addicted to Bowling Buddies and Restaurant City.

SIM-WISE'S GAMES I'D LIKE TO SEE

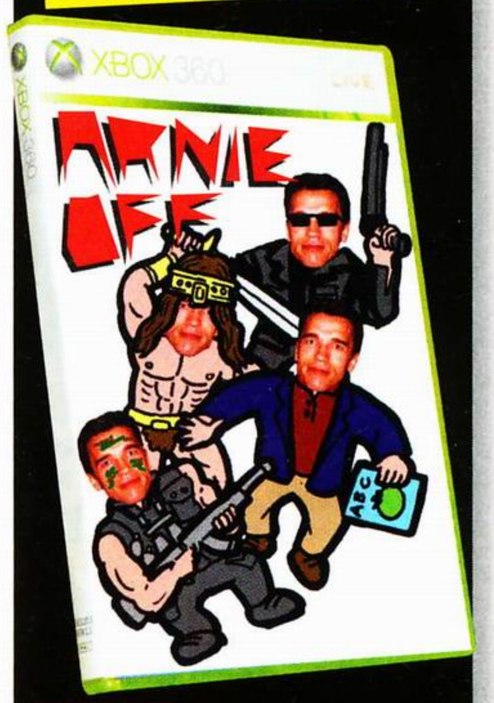

NO. 7: ARNIE/OFF

"This game sees the Terminator pitched against himself! Who wins in an Arnie-off? Conan the Barbarian? John Matrix? Kindergarten Cop?"

ELECTRO-POP

HOT CHIP

ONE LIFE STAND

WHEN HOT CHIP RELEASED their debut album back in 2004, The Strokes and The Libertines had kick-started a huge revival in scruffy-shoed guitar rock, and the only people who listened to electro-pop were twatty East London fashion students with sideways hairdos and gak-encrusted noses. These days, however, even hard-men on remand wear neon digital watches and dance like broken robots to fruity La Roux remixes.

The world has finally come around to Hot Chip's way of thinking, which is probably why the first track on this, their fourth album, is called Fucking Told You We Knew What We Were On About (Now Suck Us Off And Give Us All Your Money). It's not really called that, it's called Thieves In The Night, and like the rest of this ace album, it's bouncy, ravey space-pop for stumbling around house parties to.

Released 1 February

IN A NUTSHELL

THE ELECTRO-POP KINGS SHOW 'EM HOW IT'S DONE. 'HOT CHIP' IS STILL A SHIT NAME FOR A BAND, MIND.

THREE MORE ACE BAND WITH SHIT NAMES

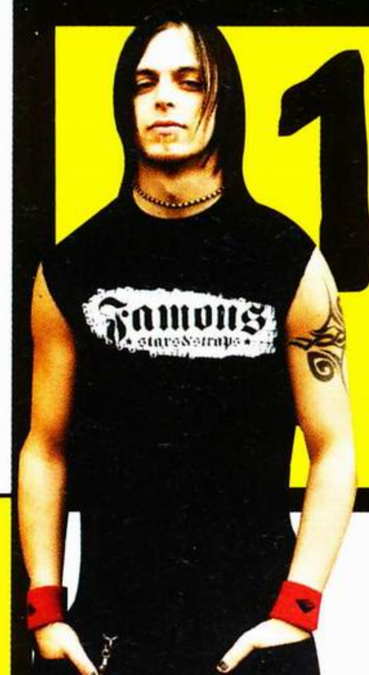

1 BULLET FOR MY VALENTINE

How fruity is BFMV's name? It sounds like the title of a romance novel written by a 12-year-old goth. You're a metal band, you're supposed to be called Dragon Piss or Fists Of Raaagh or some gnarly shit like that.

2 LIL WAYNE

'Wayne' is the name of a skinny work-experience kid at an East Midlands insurance company, not a swaggering bad-ass rapper, and sticking 'Lil' on the front just makes things even feebler.

3 LE CORPS MINCE DE FRANÇOISE

These hyped Finnish electro-punkers are pretty skill and sort of fit, but their swinging bellend of a name (translation: The Thin Body Of Françoise) makes us want to fart all over their dinners.

PUNK

WE ARE THE OCEAN

CUTTING OUR TEETH

DESPITE THEIR CLAIMS, this lot are not a vast body of water at all, but a five-piece hardcore band from Essex. We were all set to report the lying bastards to Trading Standards, but then we gave this album a spin and all was instantly forgiven. Cutting Our Teeth is proper big-tits hardcore at its gnarliest, and if you like music to elbow you in the pubes then you're gonna be a fan. Still, lads – get that name changed. It's misleading and it's downright dishonest, frankly.

Out now

IN A NUTSHELL

A BLOODY RACKET, IN THAT IT'S A RACKET AND IT'S COVERED IN BLOOD. DELICIOUS BLOOD.

ELECTRO

ERRORS

COME DOWN WITH ME

IT'S LIKE Come Dine With Me, but they've made it all druggy, do you see? The lawless scamps. This Scottish foursome make noisy-but-tuneful electro that's as suited to walking around Budgens with your headphones on as it is to dancing in a club like an electrocuted pig. Some of it is quite pretty, and some of it is blimmin' livid, and some of it is both at once, so there's all sorts going on. It's like a large and varied wedding buffet, but all the food's made out of electro.

Released 15 February

IN A NUTSHELL

IT'S GOT MORE BEEPS, BLIPS AND BLEEPS THAN A FLEET OF REVERSING LORRIES.

INDIE

BLOOD RED SHOES

FIRE LIKE THIS

CONSIDERING THERE'RE only two of them, this Brighton band don't half make a bastard noisy noise. They're kind of halfway between old-skool US grunge (like what Pixies did) and posh-kid UK pop-punk (like what Los Campesinos! do), which is a pretty tasty mix. It's not going to change the world, but then neither is diddling with your fiddlestick while you think about knickerless ladies, and you do that pretty much every day, so think on before you start judging others.

Released 1 March

IN A NUTSHELL

ROARING GRUNGY INDIE FOR WHEN YOUR WHOLE DAY HAS GONE TO BOLLOCKS.

FURTHER LISTENINGS

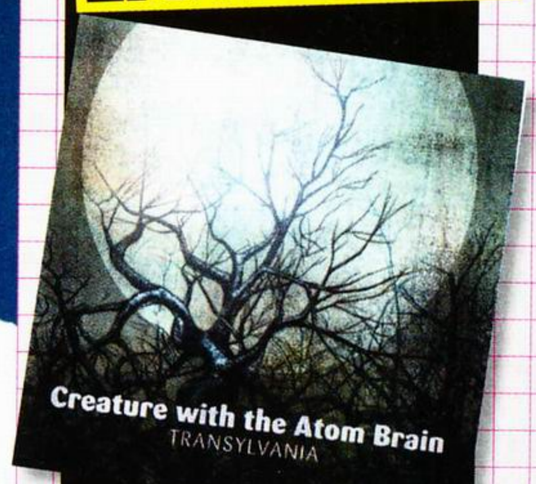

INDIE

CREATURE WITH THE ATOM BRAIN TRANSYLVANIA

These Belgian indie-rockers remind us of Queens Of The Stone Age's less demented ditties – there's lots of fuzzy, chugging riffs, and vocals that sound like they're performed by a man who's just returned from being lost in the desert for two months. It's at the top end of 'pretty good'.

Released 8 February

DUBSTEP

VARIOUS FABRIC50: MARTYN

The best Fabric mix in *aaages*, this has Dutch dubstep don Martyn mixing up all manner of 140bpm arse-shakers, and probably knackering the woofers on your speakers while he's at it. There's one tune on here with bass so hefty that it'll loosen your teeth and make you do a squeaky fart.

Out now

PUNK

ALKALINE TRIO THIS ADDICTON

This Addiction is the seventh album by pop-punk legends Alkaline Trio, who've been knocking out catchy, speedy belters about girl trouble for a decade-and-a-half now, so we weren't exactly expecting much from this, but it's actually pretty shweet. You know the drill by know: galloping drums, lotsa power chords, shout-along choruses. They can still mix it up with the bum-fluffed pop-punk whippersnappers.

Released 22 February

WRESTLE

EVERYONE DEVELOPS ARTHRITIS

WHO: Edge & Christian vs Dudley Boyz vs Hardy Boyz

WHEN: WrestleMania 2000

WHAT? This World Tag Team Championship Match featured three pairs trying to climb ladders so to nab the Tag Team belts from a hook suspended above the ring – something made all the harder by everyone's desire to throw each other through the wooden tables dotted around ringside, or remove each other's teeth with steel chairs. After much carnage, Edge and Christian unhooked the belts to claim victory. But really, on a day like this, dentists across the land were the real winner.

ALICE BLOODY COOPER

WHO: The Honky Tonk Man vs Jake 'The Snake' Roberts (w/Alice Cooper)

WHEN: WrestleMania III, 1987

WHAT? This long-running rivalry ended spectaularly in a match that saw Roberts accompanied to the ring by the coolest ghoul in school, Alice Cooper. Not that Alice did much beyond shaking his puny fist at Honky from ringside, mind. That is, of course, until Jake flattened his opponent and, as was his act at the time, draped a giant python called 'Damian' over the prostrate body of his crushed foe. Then Alice ran around giggling like a twat.

THE CROWD CHEER FOR THE WRONG DUDE

WHO: The Rock vs 'Hollywood' Hulk Hogan

WHEN: WrestleMania X8, 2002

WHAT?: Billed as 'Icon vs Icon', the eighteenth WrestleMania saw the biggest wrestler of the '90s square up to the biggest wrestler ever – but not everything went according to plan. The Rock was supposed to be the good guy, Hogan the baddie. Unfortunately, the crowd, raised on Hogan's All-American Hero act in the '80s, couldn't find it in their hearts to play along and spent the entire match cheering for Hulk as much as they did The Rock. The result? The two embraced after the final bell... then went home and bummed (maybe).

WHAT WRESTLEMANIA?

Every sporting event should have its own showcase. Even made-up sports like pro-wrestling. Almost 25 years ago to the day, WWE boss Vince McMahon decided to host an annual event where all their silly storylines would collide in one massive orgy of make-believe brutality. They decided to call it WrestleMania, and it'd feature lots of bodybuilders grunting in each other's faces. With the later addition of guest stars like Mr T and Mickey Rourke, it's long been the celebrity-encrusted crown of the grappling calendar.

MANIA

25TH ANNIVERSARY

FIGHTING IS UNDOUBTEDLY ACE, BUT PRETENDING TO FIGHT IS EVEN ACER – SO LET'S CELEBRATE 25 YEARS OF THE GREATEST NON-SCRAPPING EVER!

ILLUSTRATIONS: MATT SKIFF

THE BOSS GETS ALL OF HIS HAIR CUT OFF

WHO: Donald Trump vs Vince McMahon

WHEN: WrestleMania 23, 2007

WHAT? WWE boss Vince McMahon has never been shy of putting his face on television, once even picking himself to win the 1999 Royal Rumble, but come 'The Battle Of The Billionaires' you couldn't accuse him of not taking one for the team. After a squabble over who had the biggest dick/the most money on telly, McMahon and real life pal Donald Trump took to the ring – via the muscle of some hired help – with the loser having to have their head shaved. Trump won, leaving Vince looking a little bit like a peanut doing a poo.

THE BIG DUDE SLAMS THE REALLY BIG DUDE

WHO: Hulk Hogan vs Andre The Giant

WHEN: WrestleMania III, 1987

WHAT? Though WrestleMania had been born two years prior at Madison Square Garden, number three was the big'un And like most things in pro-wrestling (the fact that people aren't really hitting each other, for one), it's probably a massive fib, but, to this day, WWE still coo about its 93,173 attendance. In the main bout, the then-babyface champion Hulk Hogan grappled with 7'4" Andre The Giant, the match being notable for the fact that Hogan scoop-slammed 38-stone Andre to win the match... despite previously trying a mere two minutes into the fight and almost losing after the big fuck fell square on him.

MIKE TYSON SAVES WRESTLING

WHO: 'Stone Cold' Steve Austin vs 'The Heartbreak Kid' Shaun Michaels (w/Mike Tyson)

WHEN: WrestleMania XIV, 1998

WHAT? Come the mid-'90s, WWE had lost its boner-inducing way – after its biggest star Hogan had deflected to rival promotion WCW, it'd even stooped as low as to bill a fight featuring a man dressed as a Roman gladiator, for fuck's sake. This face off, though, put a rocket back up its bum. Michaels entered the ring with Tyson, but by the final bell had had his jaw punched up to Mars by the face-tattoo mentalist, giving the victory to Austin. It welcomed in the 'Attitude' era, and for at least the next three years, WWE was the greatest thing on telly. Even better than Hollyoaks. Believe.

ILLUSTRATION: MATT SKIFF

Subside Sports - bringing you the very latest official club and international merchandise from around the world.

Tel: 0845 8382442, email: sales @subside.co.uk
web: Subside.co.uk

09-10 Man Utd Home Shirt + Owen No.7
£52.94

09-10 Bolton Home Shirt
£39.99

09-10 Chelsea Away Shirt
£39.99

09-10 Juventus Home Shirt
£44.99

09-10 Juventus GK Shirt
£44.99

09-10 AS Roma Home Shirt + Calcio Patch
£69.99

09-10 AC Milan Away Shirt
£44.99

09-10 Inter Milan Home Shirt
£44.99

09-10 Udinese Home Shirt
£39.99

09-10 Real Madrid Away Shirt
£44.99

09-10 Atletico Madrid Home Shirt
£44.99

2009 Palmeiras Home Shirt
£59.99

2009 Internacional Away Shirt
£54.99

2009 Gremio Away Shirt + No.8
£59.99

09-10 Borussia Dortmund Away Shirt
£59.99

09-10 VFL Wolfsburg Away Shirt
£54.99

09-10 VFL Bochum Home Shirt
£44.99

09-10 Bayern Munich 3rd Shirt
£44.99

09-10 Arminia Bielefeld Home Shirt
£44.99

09-10 Köln Home Shirt + Podolski No.10
£72.94

09-10 Hansa Rostock Home Shirt
£39.99

09-10 Marseille Home Shirt
£44.99

09-10 Aston Villa Away Shirt
£44.99

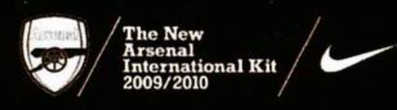

THE NEW ARSENAL THIRD KIT 2009/2010

NOW AVAILABLE AT SUBSIDE SPORTS FROM ONLY £39.99

ALSO OUT

FANTASY

SOLOMON KANE

STARRING: JAMES PUREFOY, EVIL

It's blood, pillaging and swordplay galore in this dark fantasy flick following the adventures of ass-kicking warrior Kane as he sets the world to rights and encounters all manor of freaky demonic shit. A tasty little fantasy number to bury your pretty little head in.

In cinemas 19 February

ACTION

THE LIGHTNING THIEF

STARRING: LORGAN LERMAN

Let's not be put off by the wanky title, cos this latest offering from Chris 'Home Alone' Columbus could well pick up where Harry Potter and his sexy chums are soon to be leaving off. If Greek mythology, magic shit and angsty teens are your thing, then this, the first in a soon-to-be-huge series, will be right up your mysterious ally.

In cinemas 12 February

SWERVE THIS

COMEDY

LEAP YEAR

STARRING: AMY ADAMS

Love may well be in the air this time of year, but so is the faint smell of shit. Is it that little poo we just accidentally did in our pants, or is it this horrendous 'timely' rom-com? Er, can it be both, please mummy?

COMEDY

YOUTH IN REVOLT

STARRING: MICHEL CERA, MICHAEL CERA WITH A MOUSTACHE

LORD OF THE GEEK Cera brings his trademark 'awkward virgin' routine to this sweet adaptation of the same-named 1993 novel about teen angst.

The story centres around a gangly dude called Nick Twisp, a loveable poindexter of a character who sets about injecting a bit of spice into his shitty life to impress some fit girl he meets on holiday. Trouble is, she's a little bit of a mental, so Twisp has to invent a bastard-crazy altar-ego to impress his gal and, as you can imagine, wacky frolics ensue.

At times it gets a bit sicky-sicky sweety-sweety, and has more in common with the loveably-soft Juno than the raging boner that was Superbad, but there are enough wanking gags and stoner jokes to keep spirits high and the pace fast. Oh, and there's also some pretty decent cameos from the likes of Steve Buscemi and Ray Liotta, if you like that sorta thing.

Like most Cera films, it's a good all-rounder – and one you could equally enjoy whether you're with mates or on a full-on sex date.

In cinemas 5 February

IN A NUTSHELL

MICHAEL CERA GOES OFF HIS GANGLY RAILS TO BAG SOME SEX.

COMEDY

UP

STARRING: A CARTOON MAN, A CARTOON HOUSE

WE'RE SUPER-DOUBLE-STRONG, we are. Hard as nails, and as tough as a Ghurka's foreskin. Nevertheless, there's a bit in this, ace animation studio Pixar's latest incredible offering, that only an emotionless man of stone wouldn't be moved by. Seriously, there's a montagey bit about ten minutes in that would make a solitary tear of WD-40 trickle down a Terminator's cheek. Then he'd touch the tear with his hands and say something like, "What is this thing you humans call sadness?"

Pretty much everything Pixar have made has been great – any set of people who can claim to have made Toy Story, WALL-E and Finding Nemo have to be doing something right – but this is arguably the bestest one they've done. It's funny as shit, has the best talking dog ever ever, and at the end of it you sort of want to give loads of people a big old hug. Just make sure you do it with your trousers on this time, right?

Released 15 February

IN A NUTSHELL

THE BEST CARTOON YET FROM THE BEST CARTOON-MAKERS ON THE PLANET.

THREE OTHER NON-SHIT FILMS ABOUT OLD PEOPLE

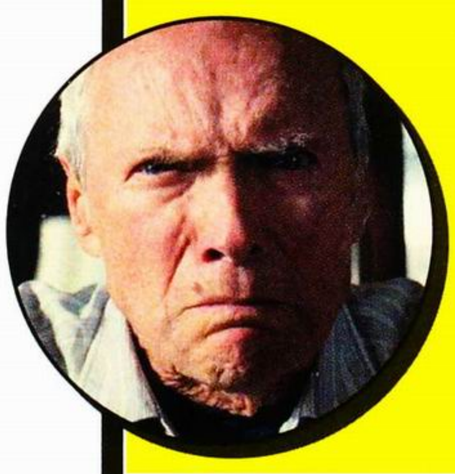

GRAN TORINO

Gob-flinging, gravel-faced and all-round-grumpy fecker Clint Eastwood tries to reform his neighbourhood armed with his shotgun and dirty, dirty mouth. Insulting anybody and everybody on his way like a trooper, he'll make you wish your grandad had Tourette's.

COCOON

A trio of OAPs effectively get spiked by ET while swimming in a disused pool, but instead of waking up after a good old alien rogering, they seem to all be getting younger. There are far too many shots of Steve Guttenburg in Speedos.

BUBBA HO-TEP

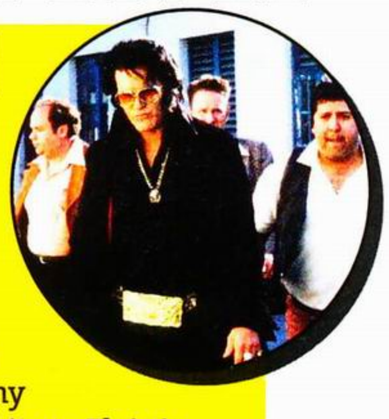

Like the best episode of Last Of The Summer Wine ever, a nursing home containing an ageing Elvis and a black JFK is terrorised by an Egyptian mummy going round tearing shit up. Elvis is played by cult king Bruce Campbell, and it's effing amazing.

DRAMA

FISH TANK

STARRING: KATIE JARVIS

HOW ACE WOULD IT BE if while you were having a mega-angry row in a train station with your douchebag boyfriend, a magical casting agent popped up out of nowhere and carted you off to Movieland to star in an award-winning movie and be snapped up by Johnny Depp's talent agency? Fucking ace, is how. That's what happened to Katie Jarvis, who is cracking in this bleak-but-brill Essex council estate story about a potty-mouthed 15-year-old who dreams of being a dancer, and meets a nice fella who might not be all he seems. See, mummy, dreams can come true.

Out now

IN A NUTSHELL

EXCELLENTLY DONE, BUT BLEAK LIKE A 99P MICROWAVE MEAL

★★★☆☆

DRAMA

THE FIRM

STARRING: BLOKES, LADS, GEEZERS

THIS LATEST OFFERING from The Football Factory director Nick Love ploughs into the world of, yep, you guessed it, Beanie Babies. Actually, and perhaps not unsurprisingly, it all about footy hoolies and trackies. In fact, the only surprise is that it doesn't star Danny facking Dyer. Stylish stuff it is, though, jam-packed with more casual violence and casual sportswear than you'll find round the back of JJB Sports. A remake of the 1988 classic, it's not as grim and hard hitting as the original, but it's more upbeat and fun. Just like real hooliganism, really.

Released 1 February

IN A NUTSHELL

LIKED THE FOOTBALL FACTORY? THEN YOU'LL PROPER LOVE THIS, COS IT'S BETTER.

★★☆☆☆

COMEDY

CLOUDY WITH A CHANCE OF MEATBALLS

STARRING: ANNA FARIS'S SEXY VOICE

WHAT WITH THE sheer number of feature-length animations doing the rounds of late, you'd have been forgiven for skipping this at the cinema due to being too bloated on tasty computer-drawings. If you've seen Up and fancy your fill this month, though, then this sexy story of a town where food freely falls from the sky will leave you wide-eyed and satisfied, with the voices of Anna Faris and Mr T treating your ears for good measure.

Out now

IN A NUTSHELL

FURTHER PROOF THAT CUTE LITTLE DRAWINGS AREN'T JUST FOR SNOTTY, UNGRATEFUL KIDS.

★★★★☆

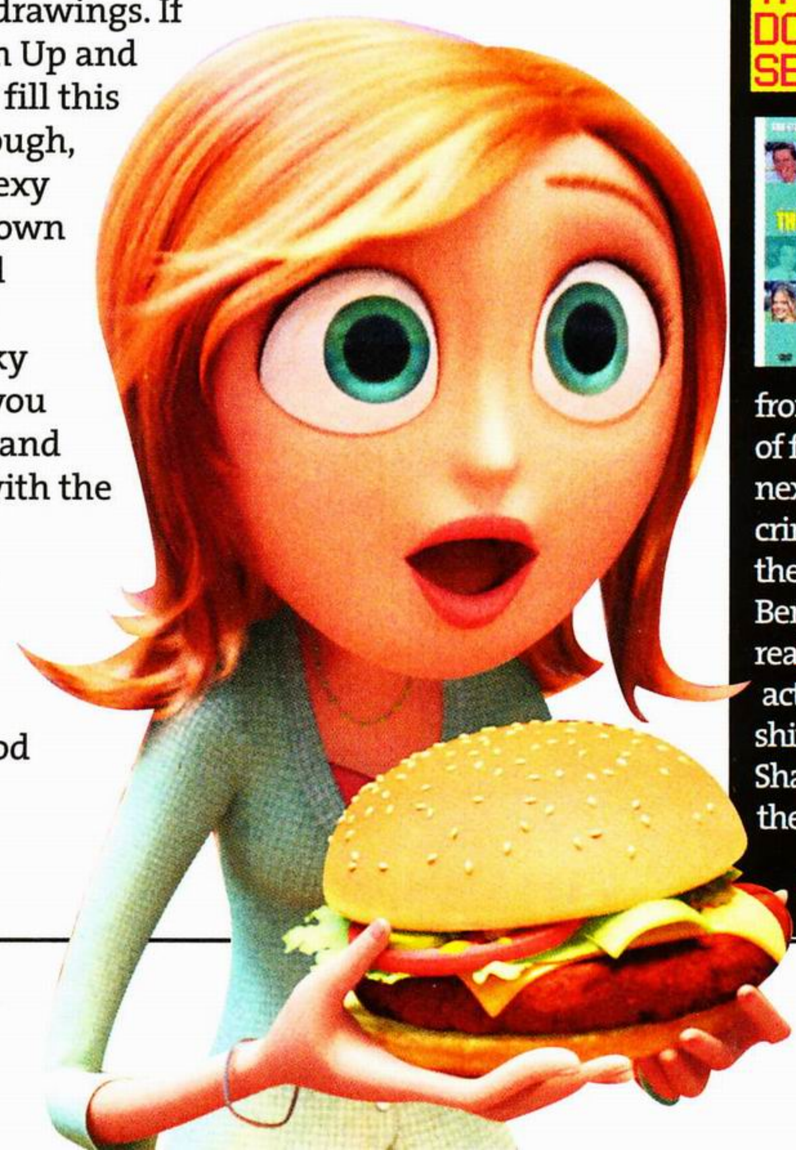

HOME OF THE MONTH'S SHITTEST NEW DVDS. HOW SHIT? THIS EFFING SHIT...

COMEDY

STAN HELSING

Why does Leslie Nielsen only appear in shit these days? In Airplane! and the Naked Gun films he was the actual funniest man in the world, but now it's rank turds like this. We love the man but honestly can't justify anyone spending money on this saddening tripe. Buy the Naked Gun box set instead, it's hilarious.

TELLY DRAMA

VINNIE JONES: TOUGHEST COPS USA

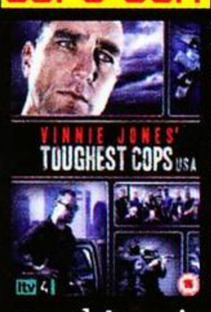

Following the puffed-put-chest lead of Ross Kemp, Vinnie Jones trawls round America in search of the baddest boys in blue. It's a bit like a real-life Wire, only diarrhea-inducingly rubbish, and starring a man who's best remembered for fondling Paul Gascoigne's balls.

TELLY DRAMA

THE FLYING DOCTORS: SERIES NINE

It's the year 2098, and a freak fire in a Skegnes nightclub gifts Dr Dre and Dr Legg from EastEnders the power of flight. They spend the next nine years fighting crime and disease from their cloud base above the Bermuda Triangle, before realising that they've actually been watching a shit Aussie soap starring Shane form Neighbours the whole time.

Keep Rolling
wheelsprotector.co.uk

ALLOY PROTECTOR

SAVE TIME & MONEY ON EXPENSIVE REPAIRS

QUICK & EASY INSTALLATION

(DO IT YOURSELF)

UNIVERSAL BY WHEEL SIZE
RIGOROUSLY TESTED

FOR ALL ALLOY WHEELS
15", 16", 17"

4 WHEELS PROTECTED
£24.99.
FROM ONLY

CALL 0800 327 7808
OR VISIT US AT
WWW.WHEELSPROTECTOR.CO.UK

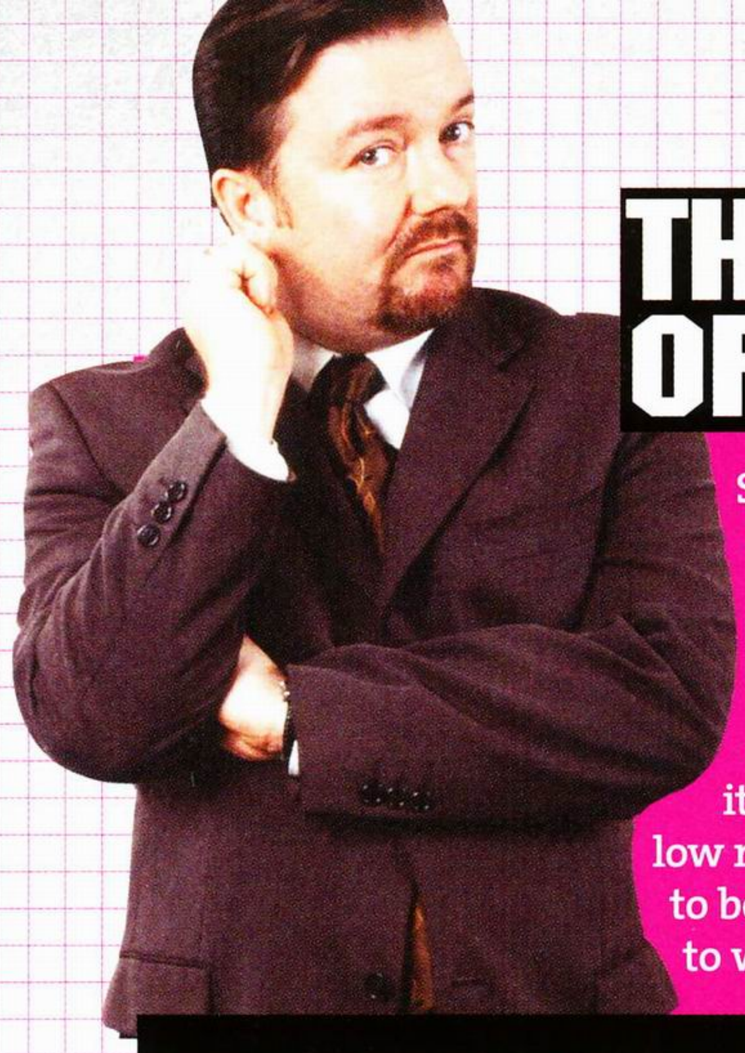

THE OFFICE VS THE OFFICE: AN AMERICAN WORKPLACE

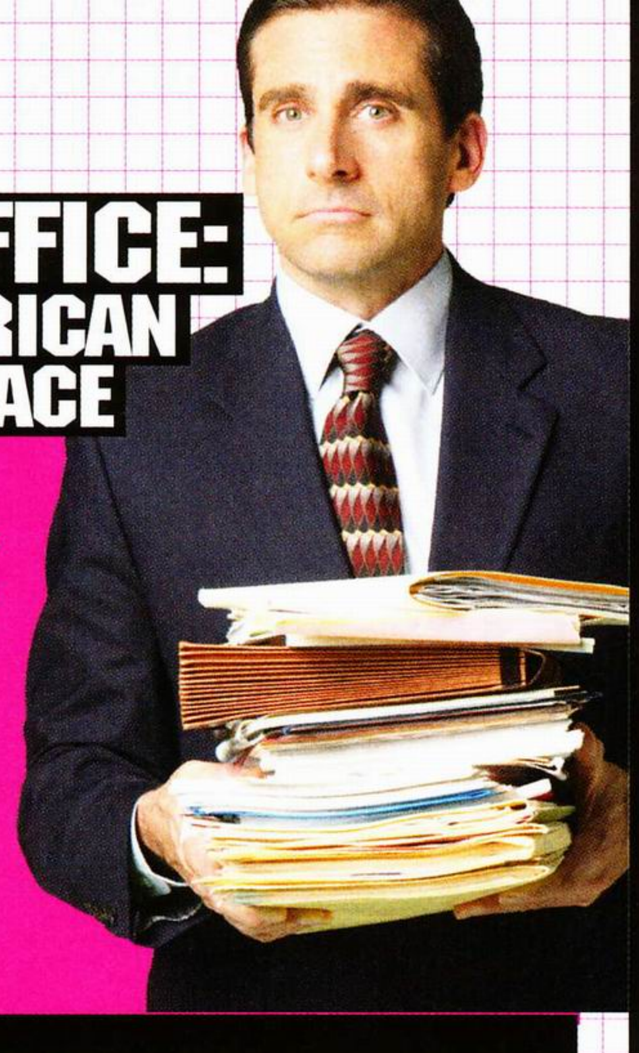

Started in 2001 and spanning a mere two series (plus a two-part Xmas special), The Office was nearly cancelled on its first outing due to low ratings, but went on to be the first Brit comedy to win a Golden Globe.

Started in 2005 and spanning five seasons (so far), The Office: An American Workplace recovered from an average first season to blossom into something critics call "one of TV's funniest, sharpest shows."

MAIN DUDE

DAVID BRENT (RICKY GERVAIS)

Lonely, failing boss Brent craves attention like a toddler and shows as much tact as one, deliberately or accidentally offending nearly everyone he comes in touch with. Has good intentions at heart, even if they are focused mainly on himself. Terrible song writer. Even worse dancer.

MICHAEL SCOTT (STEVE CARELL)

Self-congratulatory, struggling boss Scott seeks laughs like a desperate clown, though his attempts do more to offend than entertain. Has everyone's best intentions at heart, even if it means dumping all the blame on his assistant Dwight. Terrible stand-up comic. Even worse basketball player.

WOMEN FOLK

DAWN (LUCY DAVIS)

JENNIFER (STERLING GALLACHER)

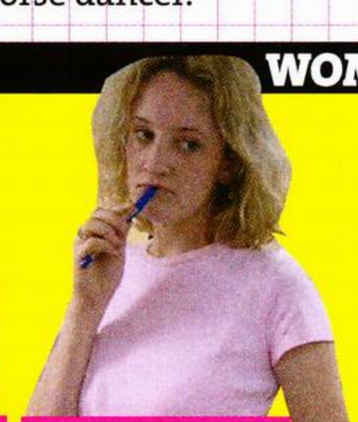

RACHEL (STACEY ROCA)

KAREN (RASHIDA JONES)

PAM (JENNA FISCHER)

JAN (MELORA HARDIN)

THE TOWN

SLOUGH, BERKSHIRE

POPULATION: 122,000 (approx)
FUN FACT: In 1932, 12 people working in a factory in Slough produced the world's first-ever Mars bar.

SCRANTON, PENNSLVANIA

POPULATION: 72,500 (approx)
FUN FACT: In kiddie-classic Home Alone, when Kevin's mum meets John Candy and the polka band, she's stuck in Scranton.

MOST HILARIOUSLY UPSETTING MOMENT

David's informed of his redundancy on the office's Comic Relief fundraising day – while 'riding' an ostrich. David: "That's good timing, innit. Telling me that today. The day of laughter. Well, [stands up] that's *that* ruined..."

Michael presents his new lady-friend with a Christmas card he's made of them – only he's Photoshopped his head over that of, er, her ex-husband. Michael: "What you didn't realise at the time was that I... was with you... in a sense... I was in your heart... And next to your kids."

THE DANCE

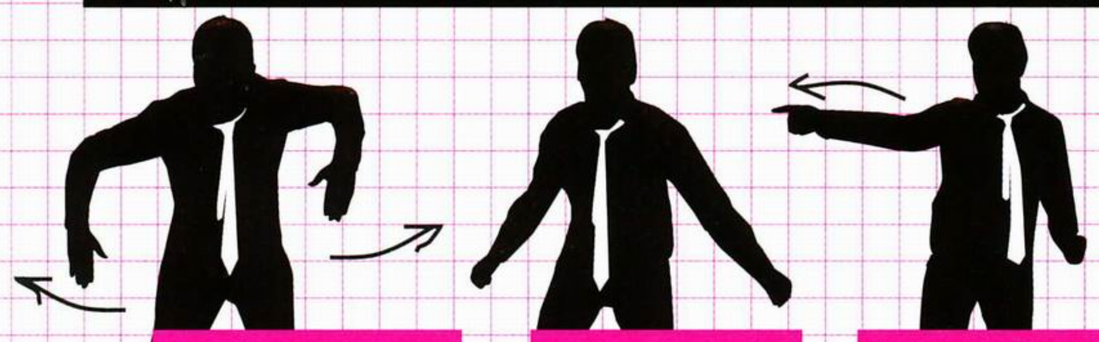

1) Spin your arms at the elbow like you've got puppet joints.

2) Arms out, lean forward and shake your man-titties.

3) Alternate high kicks with finger-points at the crowd.

1) Alternate lifting your knees, slapping your thighs as you go.

2) Bend your knees, and rotate your arms by the side of your head.

3) Do the worm. Yeah, the worm.

WINNER IT'S A DRAW!

The Yankee series has better characters, fitter women and a more involved storyline, but Gervais's Office broke comedy barriers. How could we ever choose?

YOU DECIDE!

Vote for your favourite Office over on the madness that is: **frontarmy.co.uk**

PICTURES: REX, AQUARIUS COLLECTION

HER NAME IS CALLA
WORRIEDABOUTSATAN

UK TOUR MARCH 2010

27th: Flying Duck, Glasgow
28th: The Cluny, Newcastle*
29th: The Holy Trinity Church, Leeds
30th: The Firebug, Leicester
31st: The Lexington, London

*Her Name is Calla only

www.hernameiscalla.co.uk
www.worriedaboutsatan.co.uk

CLASSIC FOOTBALL SHIRTS.CO.UK

WEW

WRESTLING ACTION!

3PW PRO-PAIN PRO WRESTLING

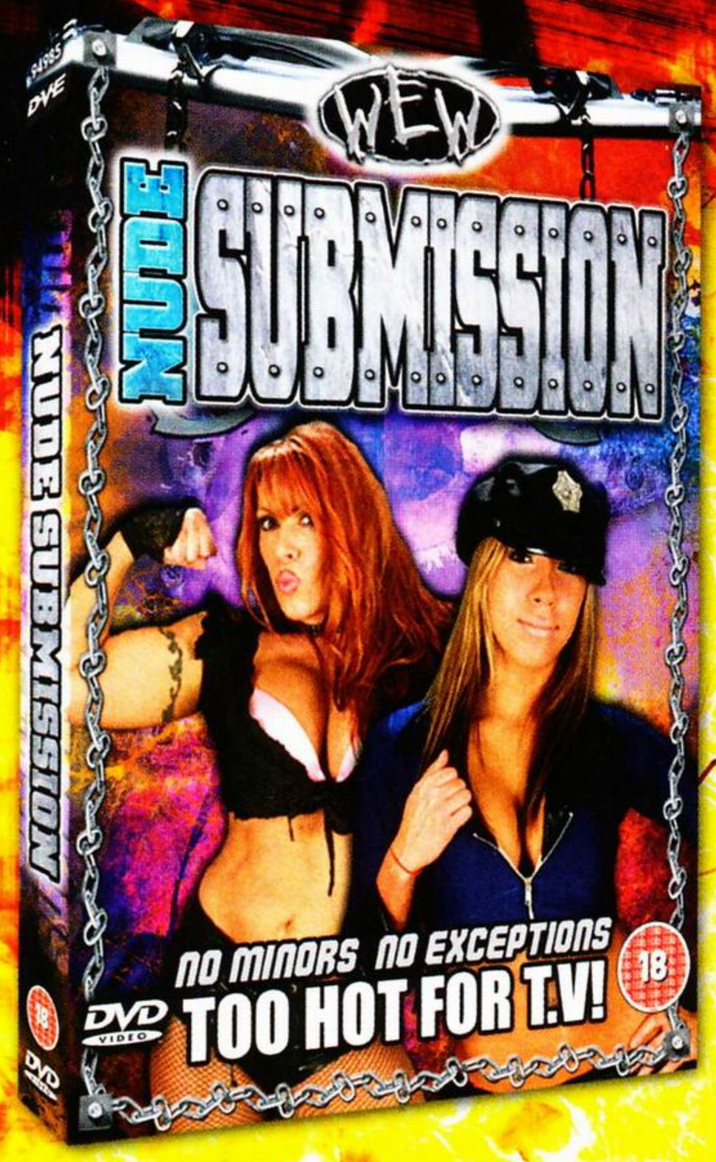

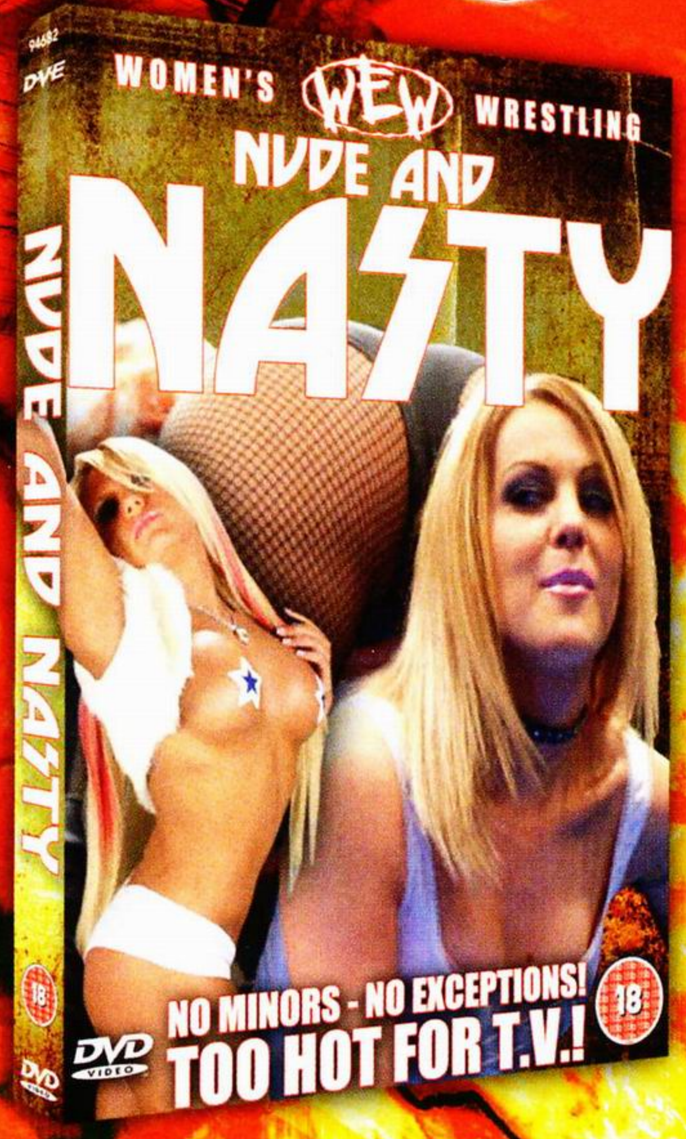

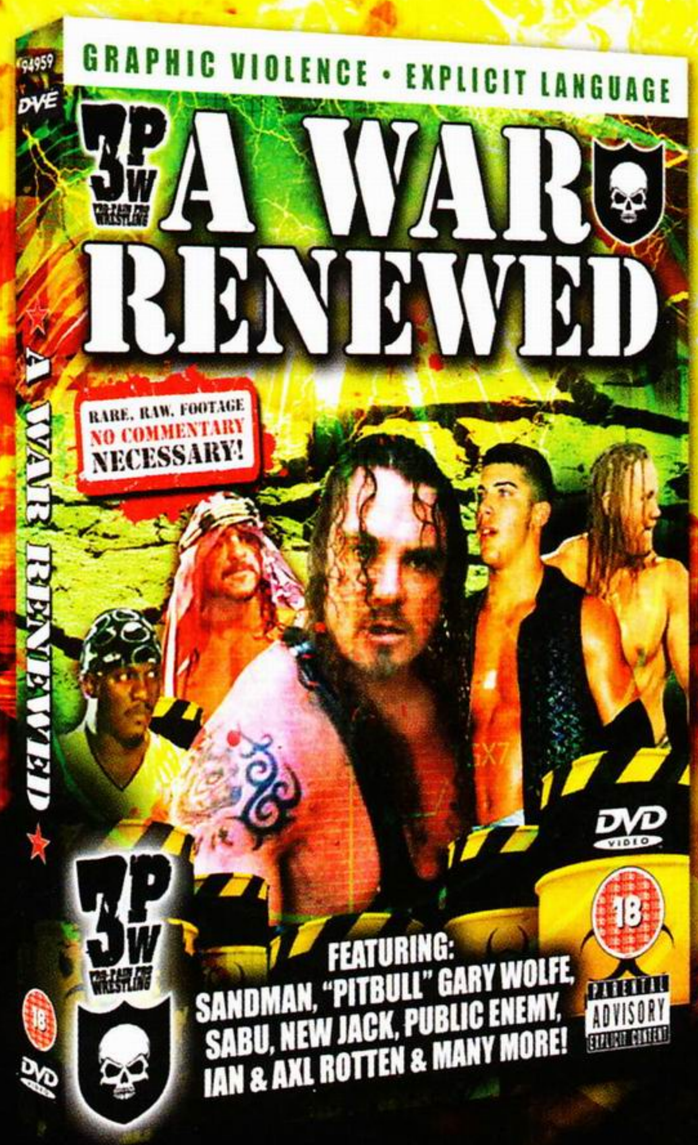

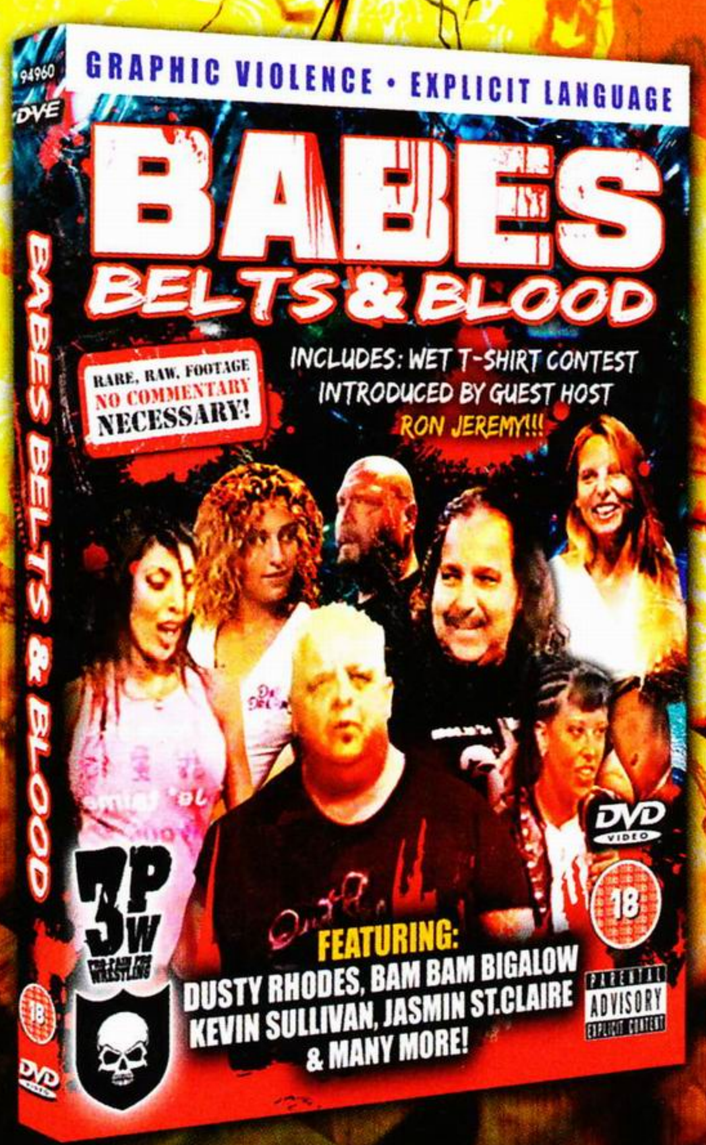

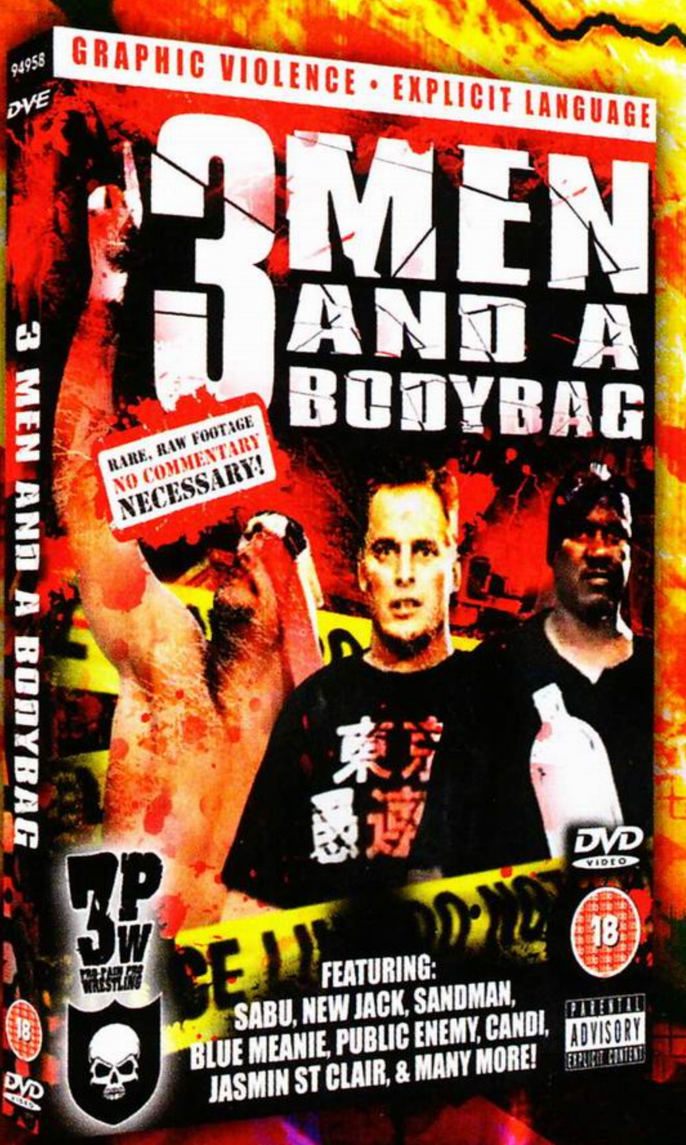

D·V·E AVAILABLE NOW ON DVD FROM hmv hmv.com

FOR MORE INFORMATION VISIT WWW.DVE-DVD.CO.UK

TO ADVERTISE HERE
CONTACT
ADS
@
FRONTARMY.CO.UK

ESOTERIC HYDROPONICS
Grow Lights
Starter Kits
Grow Systems
Rapid Delivery
Superb Service
Excellent Support
Shop, Mail Order and Web. Phone or Email for our New 100 page free Catalogue & CD-ROM.
8 Martyr Road, Guildford, GU1 4LF
01483 596 484 07958 698 152
www.BLUNT.co.uk Jeff@BLUNT.co.uk

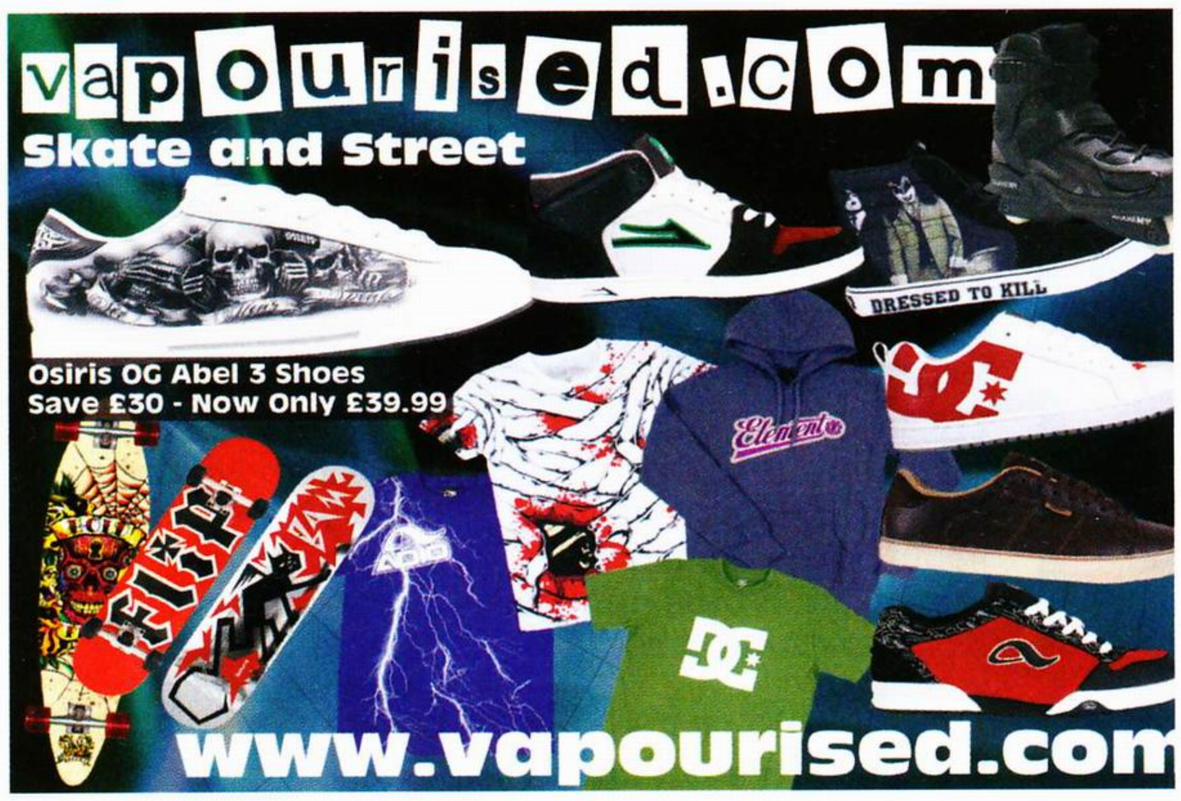

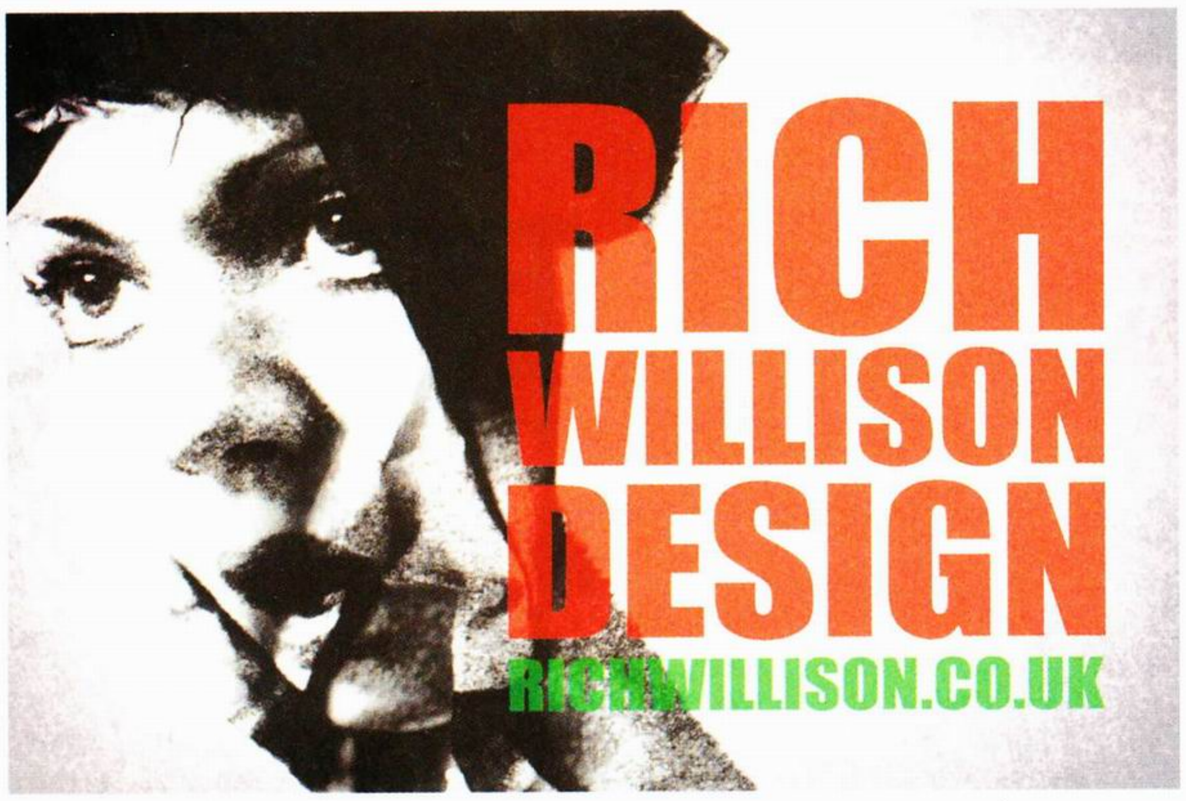

WACKY UNIQUE! WindUps that respond to what is said & say your victim's name*
WINDUP CALLS!
1 Rude Sex Phone Survey - So embarrassing!*
2/3 Your numbers on my girl/boyfriends mobile - Why?*
4 Overdue credit card Debt - How much?*
5 You got my Girlfriend pregnant - fight!*
6 Inland Revenue want their £20k - or else!
7 Car insurance is cancelled - from today!*
8 Police call - £1 million in your bank - Why?*
9 STD Clinic calling - test results ready!
10 Huge Mobile phone bill - it's all porn!*
11 ID Theft - Police call & don't believe them?*
12 Caught Downloading porn - Caught a virus!* + MORE
VISIT wackywindups.com FOR MORE!
09066 630 812 EIRE CALL 158 099 8621
Choose a WindUp, tell us their name & number... sit back & listen-in secretly!
UK calls cost £1.50/m. Eire calls cost €2.40/m. Mobile rates vary. Help: 0871 855 1277. WackyWindups, PO Box 2061, Bristol, BS35 3WU. 16+ only. Permission required.

BRABUS EV 12

WORLD'S FASTEST SALOON!

£490,000

LIKE FANCYING your mate's mum, there's something a bit wrong about a 230mph family saloon, but for the man who has everything, it really is the shit.

Based on the E-Class Mercedes, German tuners Brabus have lobbed the V8 lump in the bin and replaced it with a twin-turbo V12. The 6.2ltr engine kicks out 788bhp and will rocket this two-tonne monster to 62mph in just 3.7sec, meaning it'll leave a Lambo Gallardo, Ferrari 430 and Porsche 911 Turbo looking a trifle silly. The body, meanwhile, has been decked out in the lightest carbon fibre, which saves weight and also makes it more aerodynamic.

Only ten are being made, so if you happen to have a spare half-mill kicking around, best give Brabus a shout quick-style...

IN A NUTSHELL

THE NAME EV 12 KINDA LOOKS LIKE 'EVIL' WHICH SAYS IT ALL, REALLY...

MUSCLE CARS ARE BACK!

CHEVROLET CAMARO

£38,000

MUSCLE CARS DON'T get much tougher than this latest offering from Chevrolet. The Camaro Leno is a concept car named after big-chinned Yank talk show host Jay Leno (a man who loves cars more than most Americans like shooting things) and with a twin-turbo V6, it's good for 425bhp. The regular version goes on sale in the UK later this year, and looks set to be a winner.

SPECS

- **ENGINE** 3.6LTR TWIN TURBO V6
- **POWER** 425BHP
- **0-60MPH** 5SEC
- **TOP SPEED** 170MPH

IN A NUTSHELL

YANK POWERHOUSE COMES TO THE UK.

SPECS
- **ENGINE** 6.2LTR TWIN TURBO V12
- **POWER** 788BHP
- **0-62MPH** 3.7SEC
- **TOP SPEED** 230MPH

THREE FERRARI-WASTERS FOR UNDER 60K

LEXUS IS-F
FROM £30K (USED)

The big Lexus may not look all that, but pop the bonnet and you'll find a mighty 417bhp V8. It's made simply for getting the arse out on roundabouts.

FOR: You'll do a trouser-spunk when you hear that V8 scream.

AGAINST: Looks a bit arse.

BMW M5
FROM £30K (USED)

One of the best super saloons ever made. The styling's a bit Marmite, but give it some welly and the 500bhp V10 will make you mess your underwangers.

FOR: Goes shitting fast.

AGAINST: Been hit with the ugly stick.

AUDI RS6
FROM 60K (USED)

Audi nicked the V10 out of the Lambo Gallardo, tuned it for more power and stuffed it in an A6 to create the RS6. A 572bhp monster.

FOR: Fastest dog-carrier ever made.

AGAINST: Your dog will be sick.

SKIDS NEWS

CARDBOARD SCREEN

A mentalist Chinese man has been caught driving his truck with cardboard for a windscreen. Mr Li was pulled over by cops after being spotted driving his wagon by sticking his head out of the side window. He had a purple face from the cold after doing over 400 miles and had his truck impounded.

383MPH BIKER

An Italian biker is appealing after he lost his license when a police radar clocked him at an impossible 383mph. Paulo Turina claims that would make him the fastest motorcyclist in the world, and if so he wants to get into the Guinness Book Of Records. Police say it was an error, but that as he was still speeding the charge stands.

RENAULTSPORT MEGANE 250

£21,995

LATEST HOT MEGANE GOES ON SALE

THE FRENCH MAY smoke stinky fags and eat horses, but they know their stuff when it comes to building hot hatches. The latest Megane is another cracker and looks set to take the fight to the Focus RS and Golf GTI. Powered by a 2ltr turbo, the Megane kicks out 247bhp which will crack 150mph. It looks pretty cool too, especially as it's lost the fat arse of the old model.

SPECS
- **ENGINE** 2LTR 4-CYLINDER TURBO
- **POWER** 247BHP
- **0-60MPH** 6.1SEC
- **TOP SPEED** 156MPH (LIMITED)

IN A NUTSHELL

BARGAIN HOT FROG.

KNOW YOUR ENEMY

NO. 32: CLASSIC CAR DRIVERS

Classic car drivers are all called Derek and have large beards with old bits of egg stuck in them. Some of them also have to sign a special register. They bang on about how great their 1967 Morris Minor is, while constantly breaking down and getting in everyone's bastard way. The old banger is clapped out, unreliable and stinks of petrol. And the car's pretty shit, too. ZING!

HARDCORE DVD

SLAM IT! IN A FILTHY FUCKER

STARRING: ALETTA OCEAN, BLACK SONYA

WE'RE NOT SURE how much we like the title of Harmony's latest mucky-time film. 'Slam It!' sounds like it should have something to do with awesome 1990s video game NBA Jam which, fun as that was, isn't particularly wank-worthy; while 'Filthy Fucker' doesn't sound attractively dirty so much as something you'd call a mate who'd shat himself in a wetsuit.

However, there's enough sexy insanity here to make even the Pope pop a rock-hard boner – a pocket-rocket so solid that it could smash through the heaviest of bank vault doors. Genuinely. We showed it to him, Benedict XVI, and a few minutes later he had broken into Lloyds TSB using his cock.

IN A NUTSHELL

SO FILTHY YOU'LL NEED TO TAKE A BATH AFTERWARDS... IN YOUR OWN BALLS!

★★★★★

ALSO OUT

ANAL DVD

ANAL DEBAUCHERY

STARRING: BUMHOLES

If ever there was a contender for 'Film Most Likely To Make A Vicar Spontaneously Explode', this is surely it. Like, fucking HELL.

★★★☆☆

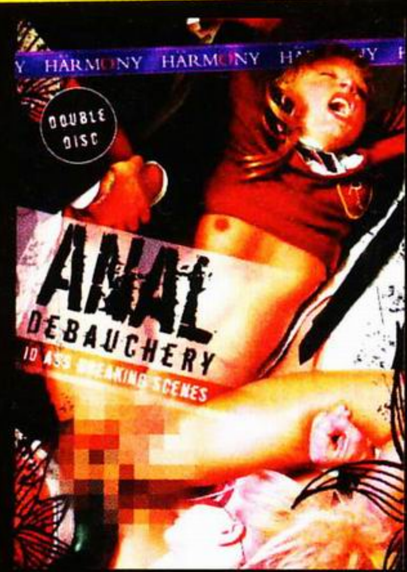

HARDCORE DVD

COLLEGE GIRLS LOVE DOUBLE CREAMPIES

STARRING: PROPER ROUGHUNS

Pies with double cream in, eh? Yum yum! Mmmm! What? That's not what the title means? What is it then? Oh. Oh. Eurgh.

★★☆☆☆

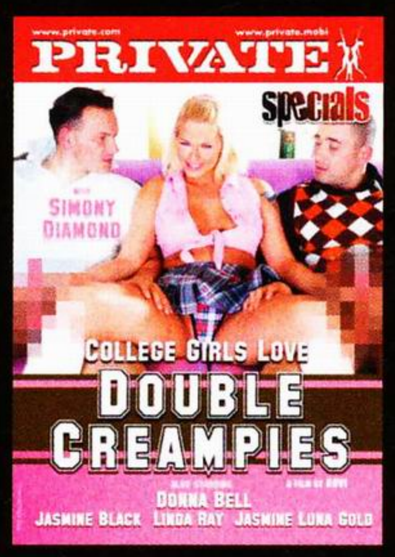

CLASSY DVD

CHEATING HOLLYWOOD WIVES

STARRING: SASHA GREY

There's something for everyone here, as the range of women on display varies from the beautiful to the 'larger' to the super old. Women: they're great.

★★★☆☆

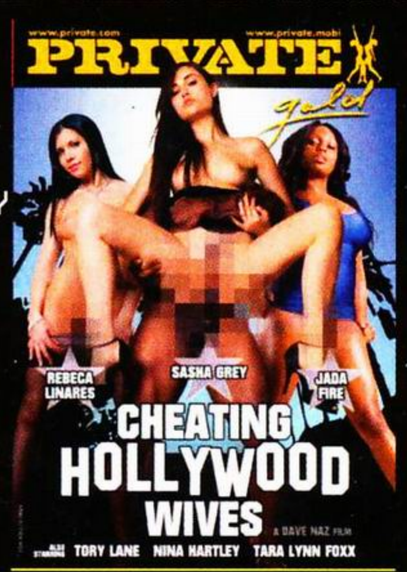

All of **FRONT's** lady DVDs are supplied by the lovely people at ***blissbox.com***

BIRD W@TCHING

THE FINEST LADIES DOING THEIR SEXY ROUNDS ON THE INTERNET THIS MONTH

5 ASTON RICHARDS ▼

We don't know if Aston is any relation to ageing Rolling Stone Keith, but we're guessing she's not any of the following: his mum, his nan, his great-grandmother, his great-great-grandmother, his husband.

astonrichards.com

4 KAYDEN LOVE NEW ENTRY

The lovely Kayden here was born and raised in California before moving to Las Vegas, a city full of vice and gambling. Also: magicians, old people, The Killers, Panic! At The Disco and Elvis before he got all tubby and died.

kaydenlove.com

3 PLAYFUL ALICE NEW ENTRY

It's sometimes nice when people have descriptive names, like Playful Alice. It doesn't always work, though, as our mates Stupid Gary, Stinking Craig and Doesn't Know He's Adopted Frank prove.

clubplayfulalice.com

2 LILY LUVS ▼

Lily has the kind of name that makes us really glad we don't have awful racist 1970s Chinese accents, because then we'd say her name as "Riry Ruvs" and sound like unpopular cartoon dog Scooby Doo.

lilyluvs.com

1 MONICCA NEW ENTRY

Monicca spells her name with two 'C's, and we're certainly happy 'two C' her (high five!). We'd also quite like 'two F' her, if you know what we mean (it means we reckon we'd enjoy having consensual sexual intercourse with her).

watch4beauty.com

KEY

CUTE

DIRTY

SHE ROCKS

DANGEROUS

BOOBS

ARSE

RETRO

GIRLFRIEND

blissbox.com

Full length, uncut original studio versions of **XXX hardcore DVDs, videos and sex toys**. Download and stream scenes and films with **Video on Demand**. Visit our website to see our full range with reviews and detailed content descriptions

Video on Demand
Get 10 minutes FREE on blissboxvod.com

Video on Demand - Stream or download films direct to your computer

FRONT/13809

FREE XXX CATALOGUE

Free 32 page XXX DVD catalogue - just send your address & two 1st class stamps to Black Dog Ltd, BRT/ EIN/ 154517, PO Box 66, Hounslow TW5 9RT
OR Catalogue & 4 hr XXX DVD sampler for only £5 inc. p&p
(sampler choices: Evil Angel or Vivid)
Please make cheque/ postal order payable to Black dog Ltd

2040
4 DISC SET
£29.99 DELIVERED

KNICKERS OFF
£19.99 DELIVERED

JESSE JANE ONLINE
£20.99 DELIVERED

100% hardcore

CHAMONIX MONT BLANC
£19.95 DELIVERED

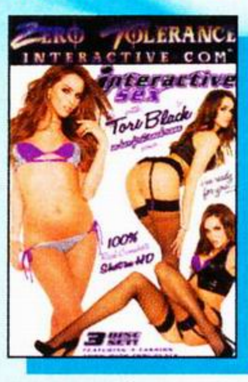

INTERACTIVE SEX WITH TORI BLACK
3 DISC SET
£17.95 DELIVERED

TEACHERS (DIGITAL PLAYGROUND)
2 DISC SET
£29.99 DELIVERED

BIG TITS AT SCHOOL VOL. 8
£16.99 DELIVERED

BAD GIRLS 2 – DIGITAL PLAYGROUND
£20.99 DELIVERED

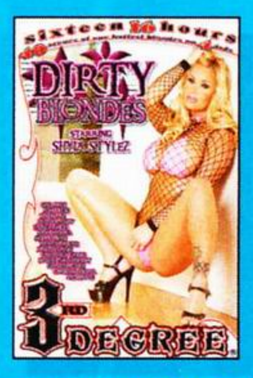

DIRTY BLONDES – THIRD DEGREE
16 HR 4 DISC SET
£19.99 DELIVERED

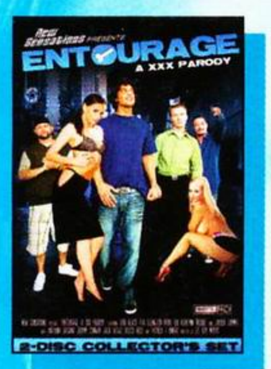

ENTOURAGE: A XXX PARODY
2 DISC SET
£19.99 DELIVERED

BUSTY HOUSEWIVES 3
£19.99 DELIVERED

THE BREAST OF ALL TIME
16 HR 4 DISC SET
£19.99 DELIVERED

TEENAGE SEXAHOLICS 2
20 HR 5 DISC SET
£19.99 DELIVERED

LAID BACK
16 HR 4 DISC SET
£19.99 DELIVERED

BIG WET TITS 7
£19.99 DELIVERED

24 HOURS OF NEVER ENDING BLONDES
24 HR 6 DISC SET
£19.99 DELIVERED

BEN DOVER BUSTY BABES USA
£19.99 DELIVERED

YOUNG HARLOTS RIDING SCHOOL
£19.99 DELIVERED

THE PRIVATE LIFE OF ANGEL DARK
2 DISC SET
£19.99 DELIVERED

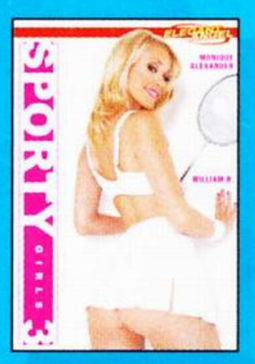

SPORTY GIRLS 3
£19.99 DELIVERED

WOMEN LOVE PORN
£14.99 DELIVERED

Buy now online www.blissbox.com or post to Black Dog Ltd, BRT/EIN/154517, PO BOX 66, HOUNSLOW TW5 9RT, or fax order to 00 31 84 220 6211 or call our telephone order line on FREEPHONE 00 800 11 22 22 33

(FREEPHONE 9am - 7pm Mon - Fri. Sat 12 - 6pm. Telephone orders are subject to a £2 surcharge)

Title	Quantity	Price
		£
		£
		£
		£
		£
4hr XXX DVD Sampler for only £5 inc. p&p Evil Angel ◯ or Vivid ◯		£
	Total Value	£

SAFE DISCREET DELIVERY

Mr/Mrs/Miss First Name(s)
Surname
Address (UK only)
Town/City
Postcode Telephone

◯ I enclose a postal order or cheque payable to Black Dog Ltd (NB: Please print your cheque guarantee card number and expiry number on the back of the cheque)
◯ I wish to pay by Credit/Debit Card. Please charge my Visa/Mastercard/Maestro/Switch/Delta/Electron/Solo card only (*please delete as appropriate*)

(if applicable)

Card start date: / Expiry Date: / Issue no:
Signature No (last three digits only, found above your signature on back of card):
Signature

(I am over 18 and I accept that these items are sexually explicit) FRONT/13809

◯ I do not wish to receive any further information such as special offers from Blissbox

If you do not want to cut out this order form, please print an order form off the website or photocopy this page or write all your details on a sheet of plain paper. SAFE DISCREET DELIVERY All items are sent discreetly in plain packaging and are guaranteed delivery. Orders are dispatched immediately once payment has cleared, but please allow 14-21 days for delivery. Online orders can be tracked via your account status

TOP CLASSICS

DIGITALLY RE-MASTERED

Your Choice©
Quality adult entertainment
Phone: 00 31 20 620 4209 E-mail: info@yourchoice.co.uk

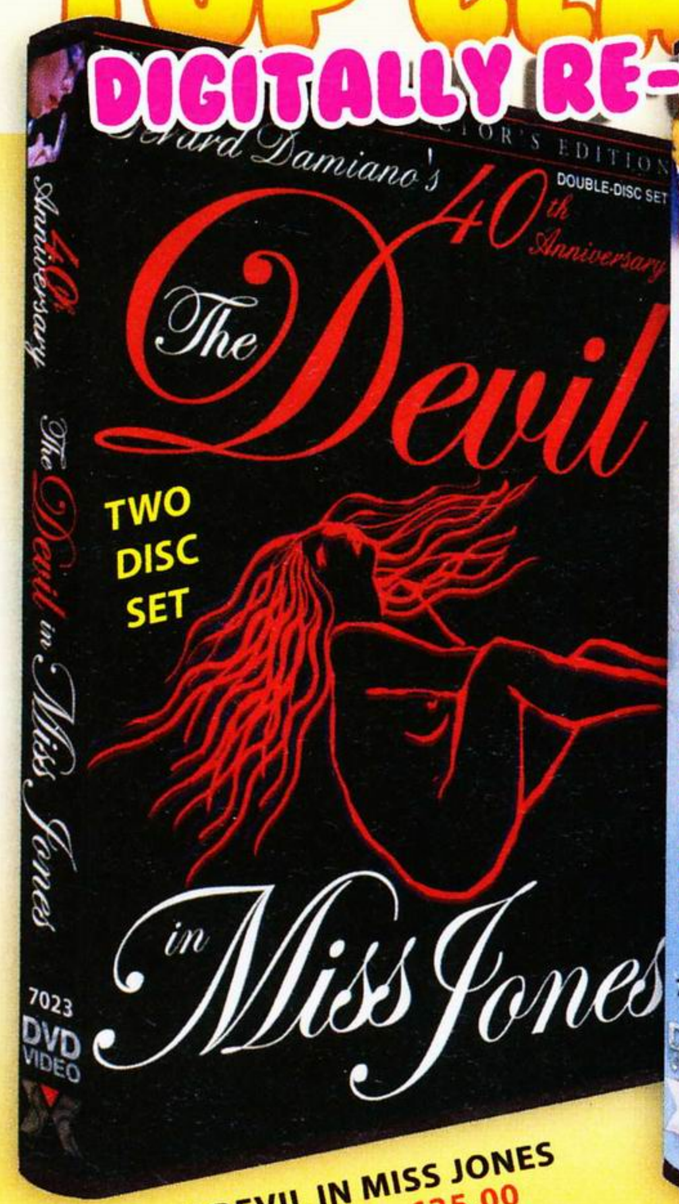

THE DEVIL IN MISS JONES
ORD#13815 - £25.00
2 DISC SET

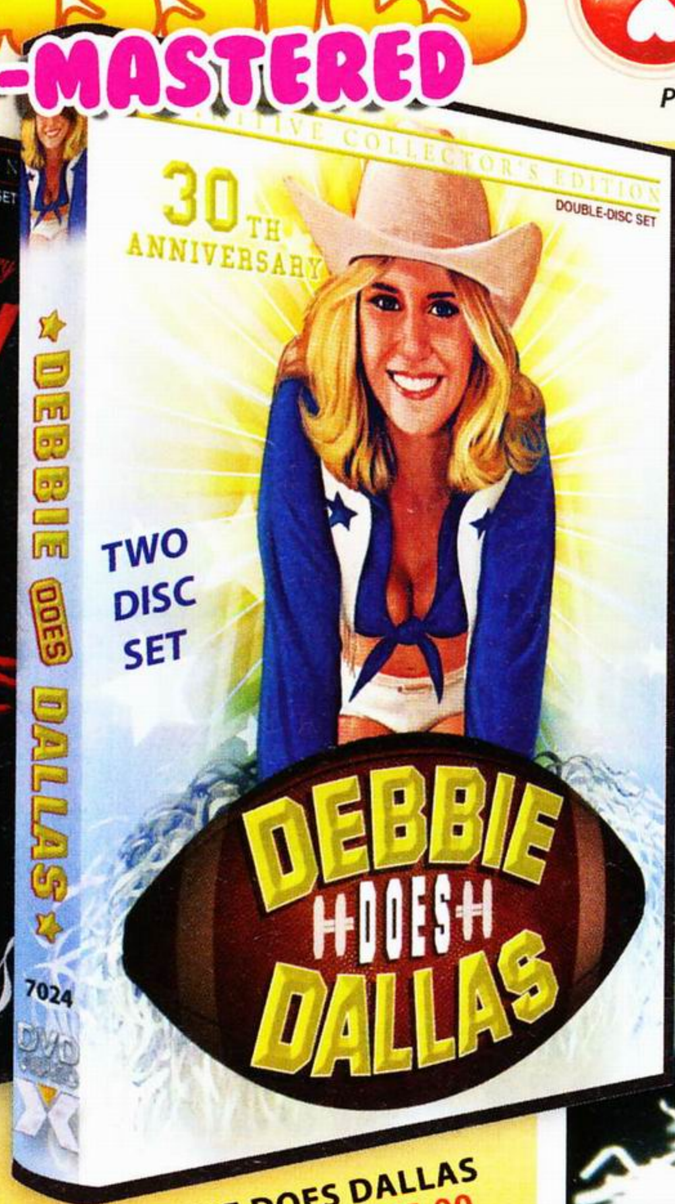

DEBBIE DOES DALLAS
ORD#13814 - £25.00
2 DISC SET

CELEBRATING THE 30TH AND 40TH ANNIVERSARIES OF TWO OF THE MOST ENJOYED, TOP-SELLING PORNO TITLES OF ALL TIME...

THE DEVIL IN MISS JONES: SPECIAL FEATURES
Disc 1] The XXX Feature, Damiano Commentary, Spanish Audio.
Disc 2]. Softcore Feature, Original Trailer, Photo Gallery, Georgina Spelvin Interview, Theatrical Trailers.

DEBBIE DOES DALLAS: SPECIAL FEATURES
Disc 1] The XXX Remastered Feature, Herschel Savage Commentary, Robin Byrd Commentary, Spanish Audo, Original Debbie Does Dallas Trailer.
Disc 2]. Debbie Does Dallas Remastered Feature Cable TV Version, Herschel Savage: *Tales of a Pornstar, Uncut* and *Screws The Stars*, The Making of Robin Byrd, 4 Trailers, Photo Gallery.

See Trailers and order online: www.yourchoice.co.uk

Or post this coupon to: Your Choice bv • Postbus 2138 • 1000 CC • Amsterdam • Holland

Show Title/s Order No/s	List Price
Handling Fee	FREE
Payment Enclosed £	

All orders are UK Dispatched

I enclose... UK cheque ❑ Postal Orders ❑ payable to Your Choice, or debit my Credit Card ❑

C.V. Code .... Expiry date .... / ....

No .... / .... / .... / ....

Yes! Please send me: E-MAIL UPDATES ❑
Please send me: A FREE DVD CATALOGUE ☑

All orders are sent Recorded Delivery
Allow 7-14 days

FR0111

Name ..... over 18 yrs

Address .....

.....

..... postcode

Signature .....

E-mail .....

POST TODAY Using a 56p Euro stamp to HOLLAND

EVERYTHING WE SUPPLY HAS A FULL MONEY BACK GUARANTEE OF SATISFACTION AND DELIVERY

MORE NEW SERVICES AND GIRLS WAITING FOR YOU AT THE WWW.KISS-TEL.COM WEBSITE

LESBIANS

TXT CHAT TO HOT LESBIANS - JUST TXT **LESFR** TO **89990** NOW! TXT CHAT 2 RED HOT SL*TS

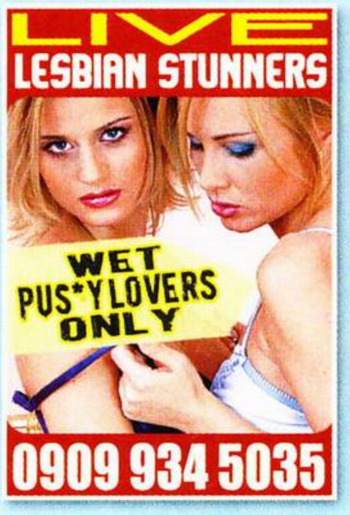

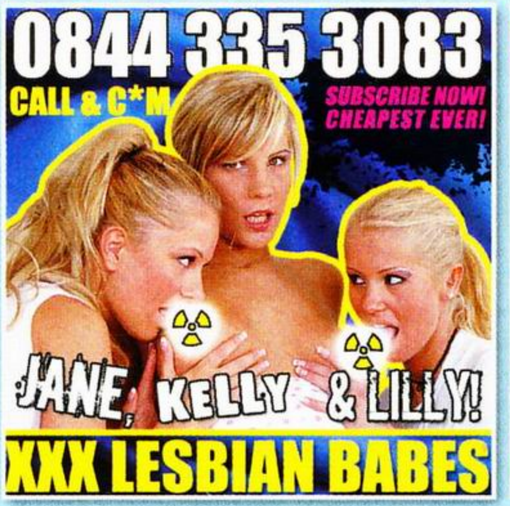

JUST TEENS

JUST 18! JUST WAITING TO BE FU*KED - TXT **TEENFR** TO **89990** NOW! WE ARE RIPE AND READY!

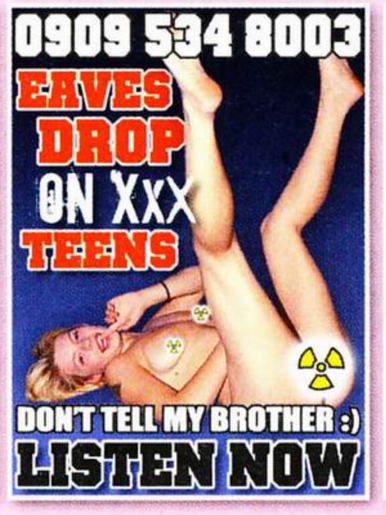

ORAL XXX

LET OUR GIRLS SUCK YOU OFF - TXT **ORALFR** TO **89990** NOW! TXT CHAT 2 BLOW JOB BABES

ANAL

BACKDOOR ACTION - TXT **ANALFR** TO **89990** NOW! QUICK XXX ANAL TXT CHAT...

KINKY

PERVERTED FETISH SLUTS - TXT **KINKFR** TO **89990** TODAY! KINKY TXT CHAT WITH WILD BI*CHES!

Kiss Tel, helpline 0844 561 6410 Callers must be 18 years of age or older and be the bill payer, or have permission. 0909 934/854 calls cost £1/min, 0909 771 calls cost £1.50/min, 09091 calls cost £1/min, 09093 calls cost £1/min, 09098 calls cost £1/min, 09095 calls cost 60p/min, 08443 Credit Card calls cost from 50p/min or you can subscribe £30 per month & receive FREE recorded minutes when you access certain live CC services. SMS messages cost £1.50. Some replies may be up to 2 messages long (£3.00) standard mobile charges may also apply for messages sent to this entertainment services. To stop this service text STOP to 89990 Promotional messages may be sent. Text initiated call back service to 89990 is charged at £7.50 for 25mins and will be billed from 89990.

BRAND NEW SERVICES FOR 2010! WE NOW HAVE OVER 350 LIVE GIRLS FROM AROUND THE UK WAITING FOR YOUR CALL

JUST THINK IT COULD BE YOUR MATES SISTER OR MUM!

SEX LINES

TOP SIX

5MIN SUCK OFF	0909 534 0900
LOCAL MILFS XXX	0909 534 0905
DEEP DRY ANAL ACTION	0909 534 0906
GRANNY WANKS U OFF	0909 534 0907
MINCER GIRLY BOYS	0909 534 0908
JUST 18 AND WET	0909 534 0909

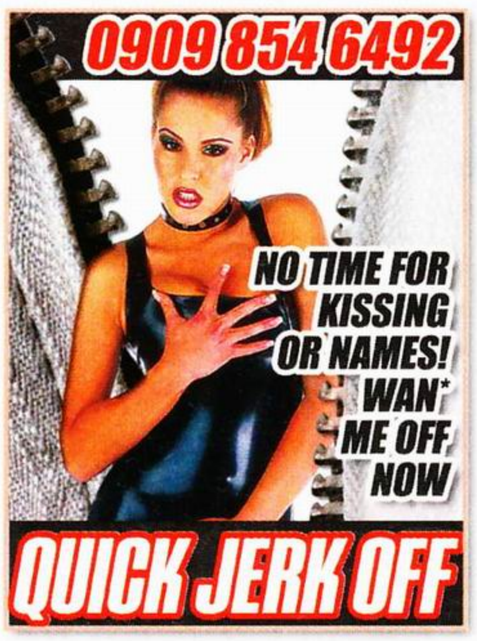

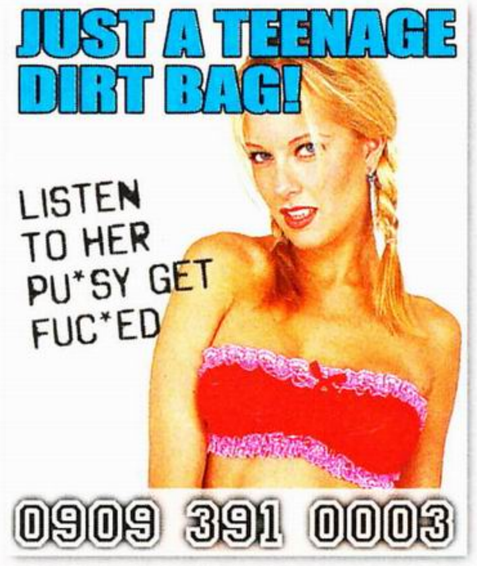

WWW.KISS-TEL.COM HOME OF THE UK'S LARGEST SEX WORKERS THAT LOVE TALKING FILTH 24/7. GOD BLESS YOU ALL!

Kiss Tel, helpline 0844 561 6410 Callers must be 18 years of age or older and be the bill payer, or have permission. 0909 934/854 calls cost £1/min, 0909 771 calls cost £1.50/min, 09091 calls cost £1/min, 09093 calls cost £1/min, 09098 calls cost £1/min, 09095 calls cost 60p/min, 08443 Credit Card calls cost from 50p/min or you can subscribe £30 per month & receive FREE recorded minutes when you access certain live CC services. SMS messages cost £1.50. Some replies may be up to 2 messages long (£3.00) standard mobile charges may also apply for messages sent to this entertainment services. To stop this service text STOP to 89990 Promotional messages may be sent. Text initiated call back service to 89990 is charged at £7.50 for 25mins and will be billed from 89990.

GO LIVE 1-2-1 OR JUST LISTEN
ORAL GIRLS
FUC* MY MOUTH DEEP
0909 534 6791

XXX ORAL FANTASIES
All LIVE 121
C*NT & C*CK LICKING
0909 771 2498

JERK OFF NOW
SL*TS FROM YOUR AREA!
NO LONG INTROS!
JUST HARDCORE X
0909 934 6881

CHAT LIVE TO SERIOUS SLUTS
ALL OUT FUC*ING
NO RULES! JUST XXX
0844 335 3017

MISTRESS IS NOT HAPPY WITH YOU
ARE YOU A LITTLE BI*CH?
0909 934 4463

JUST LEGAL AND WET
JUST 18 AND HUNGRY FOR COC*!
GET STRAIGHT INTO THE XXX ACTION
0909 771 2500

LOCAL SEX
SL*TS IN YOUR AREA
0909 771 2504
INSTANT JERK OFF

GET OFF QUICK
PERVERTED SEX STORIES
CALL NOW
0909 934 4459

HOW DO YOU LIKE TO FUC*?
CUM JOIN IN
I'M WAITING
0909 534 8017

GRANNY IS OVER 72
FUC*S FOR ENGLAND
NASTY OLD SNATCH
CALL NOW
0909 771 2501

HOME SL*TS NEED COC*
JOIN IN AND WAN* OFF
TXT DIRTYSEX TO 89990
I WILL CALL YOU BACK FROM MY LANDLINE!

PRIVATE PUS*Y CLUB
PINK
CALL! JERK OFF! XXX GIRLS!
0909 934 4458

GIRLS! GIRLS! GIRLS!
WE'VE GOT DIRTY GIRLS! THAT WILL WAN* YOU OFF
09098546450
OR TXT GIRLSFR TO 89990
AND START CHATTING FILTH

FANCY A QUICK WAN*?
CHOOSE FROM LOADS OF SL*TS!
PAY BY CARD AND GET FREE REC MINS
0844 335 3165

LESBIANS WHO LIKE COC*
LISTEN TO THE HORNY GIRLS NOW
0909 934 4457

JUST 18
TEENAGE PERVERTS!
0909 934 4461

CALL NOW!
THE BIGGEST SEX HOUSE IN THE UK
INSTANT ACTION LIVE 121 CHAT
FREE RECORDED FILTHY STORIES!
0844 335 3164

TEENAGE SEX PARTY
JERK OFF IN HER PANTIES
0909 934 4460

PICK FROM 50 LIVE HOT BABES
ALL UK SL*TS
CUM JOIN THE ORGY
0844 335 3163

HAIRY MARY
CALL ME! FUC* ME!
UK'S BANNED SEX GIRLS ARE BACK!
0909 771 2503

BUMMED AND DUMPED!
ALL ANAL ACTION
JERK OFF AFTER IN HER FACE!
0909 1020 604

BRAND NEW SERVICES FOR 2010
OVER 400 UK LIVE YOUNG GIRLS AND MILFS WAITING FOR YOUR CALL!

DO YOU WANT A FUC* TODAY?
TXT GETOFF TO 89990
SO MANY GIRLS CHATTING ITS HOT!

DIRTY GIRLS! DIRTY SEX! QUICK JERK OFF!
CALL FOR 121 SESSION
0909 771 2499

MILFS THAT DO YOUNG COC*
GET STRAIGHT TO THE MOTHERS
121 CHAT
0909 1020 605

0909 1020 606
DO HER IN THE BU*
C*M FUC* THE WIFE
LIVE XXX CALLS

MASSIVE TI*S ON FIT BIRDS
LIVE CHAT
WAN* ON HER HUGE NIPPLES.
0909 1020 607

Kiss Tel, helpline 0844 561 6410 Callers must be 18 years of age or older and be the bill payer, or have permission. 0909 934/854 calls cost £1/min, 0909 771 calls cost £1.50/min, 09091 calls cost £1/min, 09093 calls cost £1/min, 09098 calls cost £1/min, 09095 calls cost 60p/min, 08443 Credit Card calls cost from 50p/min or you can subscribe £30 per month & receive FREE recorded minutes when you access certain live CC services. SMS messages cost £1.50. Some replies may be up to 2 messages long (£3.00) standard mobile charges may also apply for messages sent to this entertainment services. To stop this service text STOP to 89990 Promotional messages may be sent. Text initiated call back service to 89990 is charged at £7.50 for 25mins and will be billed from 89990.

PURE BLONDE

Discreet Male Sex Toy Only £ 24.99

Pure Blonde is the ultimate male toy, cunningly disguised as a premium beer – and no-one need be any wiser.

Buy now for free UK delivery before Christmas

Buy both & SAVE 10%

0800 849 1012

www.my-sexhealth.co.uk

Planet Earth (Logistics) Ltd, P.O Box 374, Wakefield, West Yorkshire, WF4 6WW

Title: ..... Name: .....

Address: .....

..... Postcode: .....

Signature: ..... Tel No: .....

I enclose a cheque / PO for £ ..... PAYABLE TO: **PLANET EARTH**

PLEASE DEBIT MY VISA / MASTERCARD / SWITCH / SOLO / MAESTRO / DELTA / ELECTRON

Card No: .....

Valid from: / Expiry Date: /

Issue No: Sec No: ..... *Last 3 digits from the signature strip*

STANDARD UK SHIPPING - FREE ☐ SPECIAL UK SHIPPING - £7.90 (next day) ☐

OVERSEAS (STANDARD) - £5.95 ☐ OVERSEAS (SWIFTAIR SERVICE) - £11.90 ☐

CHEQUE ORDERS DESPATCHED AFTER 5 WORKING DAYS, **PLEASE INCLUDE POSTAGE AS ABOVE**

PRODUCT: ..... QTY: .....

..... Total £ .....

EMAIL ADDRESS: .....

Web/Telephone orders please quote code 'blonde1'.

If you would like to receive our Planet Earth Brochure please tick here ☐

If you wish to receive offers via email and post please tick here ☐ www.my-sexhealth.co.uk

SUBSCRIBE NOW

AND GET

FREE WATCH
WORTH £50

+3 ISSUES OF FRONT FREE

OMG!
25% OFF
FRONT IF YOU SUBSCRIBE
SEE PAGE 80 FOR DETAILS

ORDER NOW FROM FRONTARMY.CO.UK

OI! EXCLUSIVE PICS & VIDEOS ON FRONTARMY.CO.UK NOW!
The Front MANIFESTO
NO FAKE BOOBS
All the girls in FRONT are 100 per cent natural in the boobs department. They may have fake eyes, legs or arms, but their boobs are most definitely not made in a factory in China. No way José.
FRONT IS NO LADS' MAG
Contrary to what fools claim, FRONT is not a lads' mag. FRONT is a blokes' mag for proper gents. This is totally, *totally* different. It might sound the same, but it's fucking not. Tell anyone that disagrees with you on this to go do one.
FLYING THE NIPPLE FLAG
FHM and Maxim (RIP) have rid their pages of nipples, but FRONT will not follow suit. We think nipples are pretty good, and you lot seem to be quite big fans of them too. If the nipple police come knocking, rest assured we'll hide behind the sofa and not answer the door.
THE INDEPENDENT MAG
FRONT is completely independent. This means we're not told what to do by some bloke in a big office who goes for a dump on his coffee table and makes people sit under the glass and watch. We answer to no one other than you fine, slightly mad readers.
NEXT ISSUE ON SALE 25TH FEBRUARY

NOW ACCEPTING INTERNATIONAL ENTRANTS DUE TO POPULAR DEMAND

WORLD'S BIGGEST C★NTS

THE FIRM-BUT-FAIR PAGE THAT SORTS THE RAGING ARSEHOLES FROM THE MINOR WANKERS

BREWER

Mike Brewer is a smug-as-fuck money-making cocksucker of a cunt. I fucking hate him on Wheeler Dealers, getting his lanky bum-chum to do all the hard work and then making a profit on a shitty hand-painted turd. They should stick a v8 up the dick's arse to make him slightly more entertaining. The cunt looks like a 12-year-old Downs kid licking a thistle when he drives. My nan drives better than him, and she's dead. Fuck Mike Brewer. Fuck that cunt right in the mouth!

TommyGun, frontarmy.co.uk forums

Brewer's a cunt alright, TommyGun, and a cunt with the eyes of a killer. (A note for those unfamiliar with Wheeler Dealers: it's rubbish, don't watch it.) On he goes, the motor-wrangling cunt!

CULLEN

Who's more deserving of The Cuntdown than that soppy listless moaning cunt of an excuse for a vampire, Edward cunty balls Cullen from Twilight. He's loved by females of an emo/goth persuasion, but instead of fucking his way through the world's MySpace fitties and future FRONT Alt Girls, he falls in love with a minger while moaning about how shit it all is. Useless, shit excuse for a vampire, author-of-own-misery cunt.

Paulo T, via e-mail

Normally we don't put fictional characters on this page, but we put General Shepherd from Call Of Duty in last month, so fuck it. History's being made, folks – both Edward Cullen and Robert Pattinson on the same Cuntdown. Hear that? That's the noise of minds being blown. Cunt!

O'DONNELL

Daniel O'Fucking Donnell, what a ballbag. Even though he can make a granny orgasm from 50 paces, he is a cunt. His pre-puberty face makes me want to do bad things to puppies. He should be shot to death with a spud gun, the tosser.

Oh-fiddlesticks, frontarmy.co.uk forums

Nice call, Oh-fiddlesticks. Daniel O'Donnell is a nan-pleasing jumper-clad knobhead, and we're sorry he's not been on The Cuntdown before. In at nine!

BUBLE

Michael fucking Buble should be at least top five, if not first, for being a general cunt. His songs are annoyingly catchy and all my girlfriend plays is him which gets to me as I'm a bit of a metalhead. Please put him in your top ten, as if he makes it in, she's promised to stop playing him for a week. For my sake, please.

Tormented boyfriend Kieran Hodgetts, via e-mail

As there's a poster of him in the station near our office, he gets on our tits. For that, and for creating tension between you and your missus, Buble's straight in there!

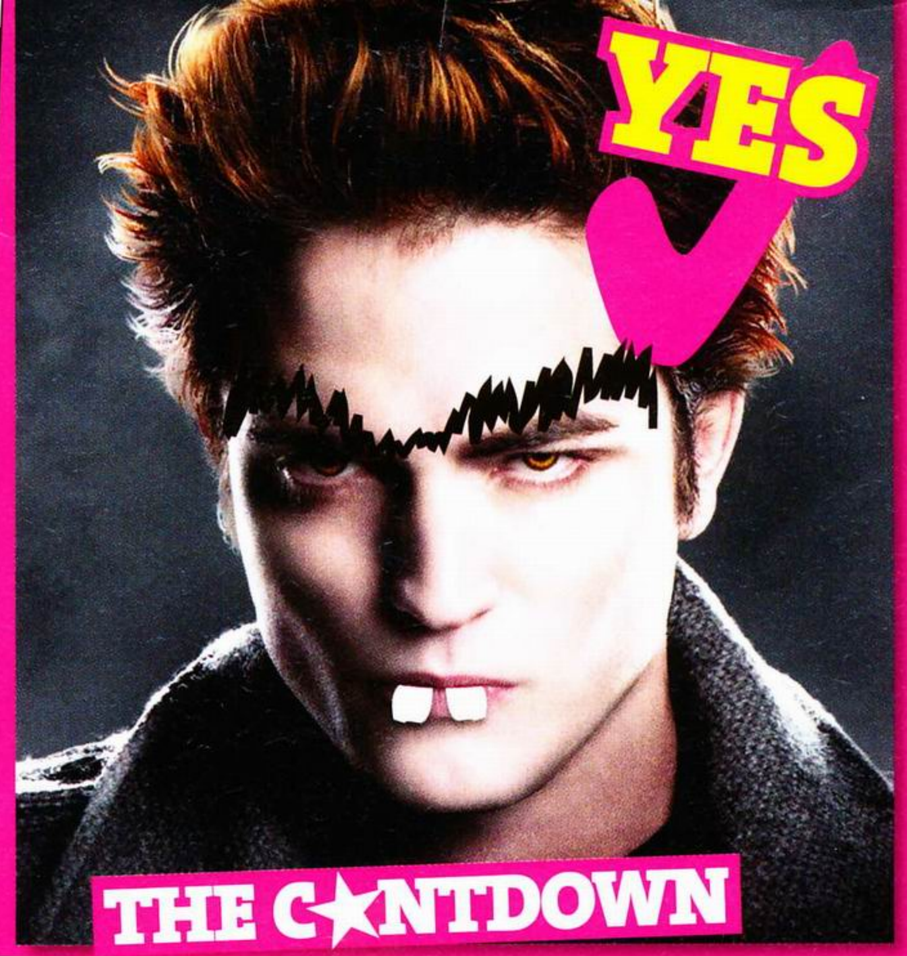

THE C★NTDOWN

1	**EDWARD CULLEN** *Attention-gaining, pasty-faced, undead cunthead.*	
2	**AC SLATER** Your-fucking-bell-won't-save-you-now cunt.	▼
3	**RHYS IFANS** Completely-pointless cunt.	◀
4	**GENERAL SHEPHERD** You'd-be-even-more-of-a-cunt-if-you-were-real cunt.	▲
5	**BILLIE JOE ARMSTRONG** Why's-your-band-not-good-again-yet? cunt.	▲
6	**MIKE BREWER** Wheeler-dealer cunt.	NEW ENTRY
7	**ROBERT PATTINSON** Yep-you're-a-cunt-in-person-too cunt.	◀
8	**MICHAEL BUBLE** Stop-turning-our-girlfriend-on cunt.	NEW ENTRY
9	**DANIEL O'DONNELL** Stop-turning-our-nan-on cunt.	NEW ENTRY
10	**STEVE JONES** We-don't-even-enjoy-hating-you cunt.	▼

SAVILE

Are you able to put Jimmy Savile on The Cuntdown? I've had the displeasure of actually meeting this cunt and, needless to say, I'd rather piss wasps than spend another second in this wanker-cunt's presence. Shellsuit bastard.

Les, Scotland

We're always reluctant to put people over 80 on The Cuntdown, Les, just in case they pop their clogs and we look like proper tossers. Therefore, sorry, dude.

WHO'S MISSING?

Give us a cunt! Who riles you to the point of violence? Put your anger into words and let FRONT spread your spite across the land.

TXT 07717 605 946

front@frontarmy.co.uk

VOTE FOR YOUR BIGGEST CUNTS ON FRONTARMY.CO.UK

CHIMPSTEEPARTY.COM

Home | Tees | Blog | Design Comp

NEW TEES

ALL £14.99

OR ANY 2 FOR £25

MAILTO!
KANSAS
facebook
www.facebook.com/etnies.europe
etnies
OVERCROOKS OLIVER BARTON PHOTOS